



## **(Share) Agricultural land 536 m<sup>2</sup>**

Limassol, Parekklesia-4520 , Cyprus

**Offered at:** € 50,000

**Estate ID:** 10353

**Ref:** ba5483703

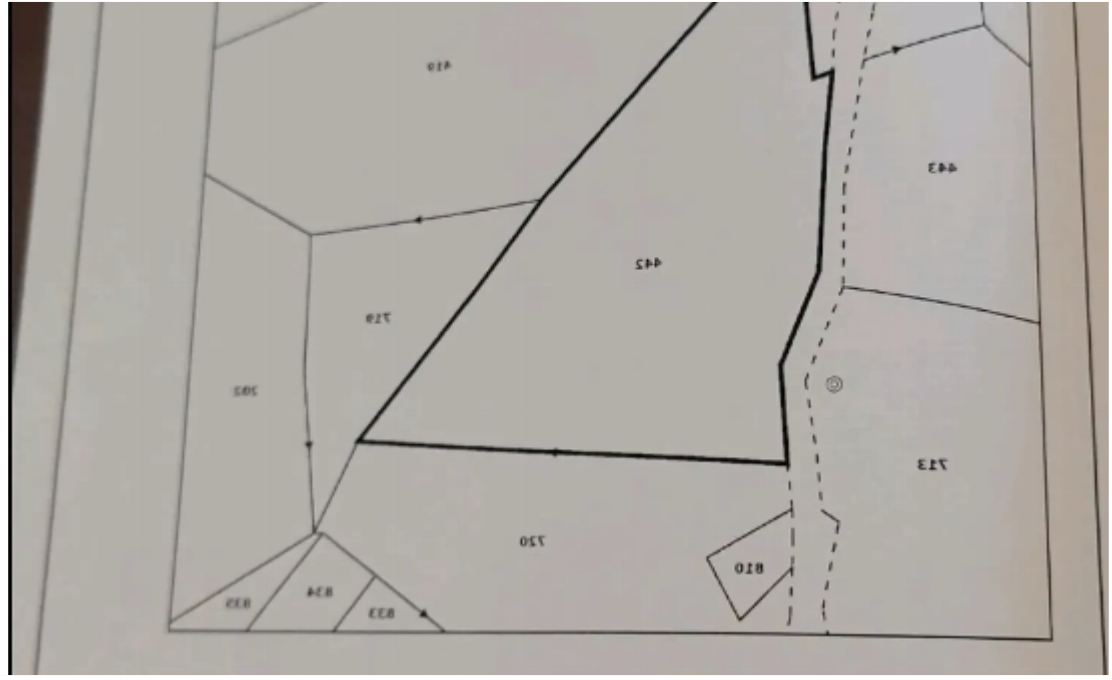

ΚΥΛΗΚΑ : 1:2000  
 ΣΧΗΜΑ : 443  
 ΤΥΠΟΣ : 0

**ΣΤΟΙΧΕΙΑ ΙΔΙΟΚΤΗΤΗ ΚΑΙ ΣΥΜΦΕΡΟΝ**

Μερίδιο	Όνομα και Διεύθυνση	Αριθμός εκμίσθωσης
236/1013	[Redacted]	[Redacted]

Αριθμός φακέλου : 2/Π/411/5033  
 Ημερομηνία Έγκρισης : 05/03/2023

**ΕΛΛΗΝΙΚΗ ΔΗΜΟΚΡΑΤΙΑ**  
**ΥΠΟΥΡΓΕΙΟ ΠΕΡΙΧΕΙΡΣΗΣ ΚΑΙ ΚΑΤΑΣΤΡΟΦΩΝ**  
**ΕΓΚΛΗΜΑΤΑ ΚΑΙ ΕΠΙΧΕΙΡΗΣΕΙΣ**

[Redacted]

[Redacted]

[Redacted]





Total plot's-land's area: **536 m<sup>2</sup>**



Available from: **2025-10-22**



Offered at: **50,000**



Type: **Agricultural**

For Sale: Agricultural Plot in Parekklesia – Limassol? Limassol, Parekklesia | Postal Code: 4520Key Details:? Plot size: 536 m<sup>2</sup>? Agricultural Land?? Prime location: 7 minutes from Limassol-Nicosia Highway? Easy road accessDescription: This agricultural plot is located in the Parekklesia village, in a rapidly developing area of the Limassol District. The land is ideally positioned, just 7 minutes from the Limassol-Nicosia highway, providing excellent accessibility for vehicles. The plot has been leveled, making it suitable for various uses.Given the area's fast growth, this plot presents a great investment opportunity, as the value of the land is expected to increase wit...

## Estate on map:

image not found or type unknown



