

ΕΘΘ : ηϱτῆΜ . ϱτῆΤ                      Σ : ηιϱῶκῆΔ :

οιῶῆχο ὀκητμηητῆ οηρηῖηε στο ηατηνοηημ ρωηΟ :

1 0 P E Φ M Y Z I A K H T H T K 0 I Δ I A I E X I O T Z

Μ	πονυθὺς ἰδ ἰκκ μμονθ'	20
10		11

```
Eγγραφή : 2α\01\ε3      Αβήθηζ ζάκρυον : 2\Δ\231ε\Γε
```

ЗАІЗНТЮІΔΙ ΖΗΤΗΝΙΚΑ

ΕΠΙΔΟΧΗ

01\01\5051 : €41.300,00      01\01\5051 : €41.300,00

(0801\400172\3E\2) 20400000 21

\ ΔΟΥΛΕΙΕΣ ΖΕΙΛΥΟΝ

## Agricultural land 2063 m<sup>2</sup>

Limassol, Apos-Loukas-Kolossi-4632 , Cyprus

**Offered at: €75,000**

Estate ID: 19384

**Ref:** ba5255238

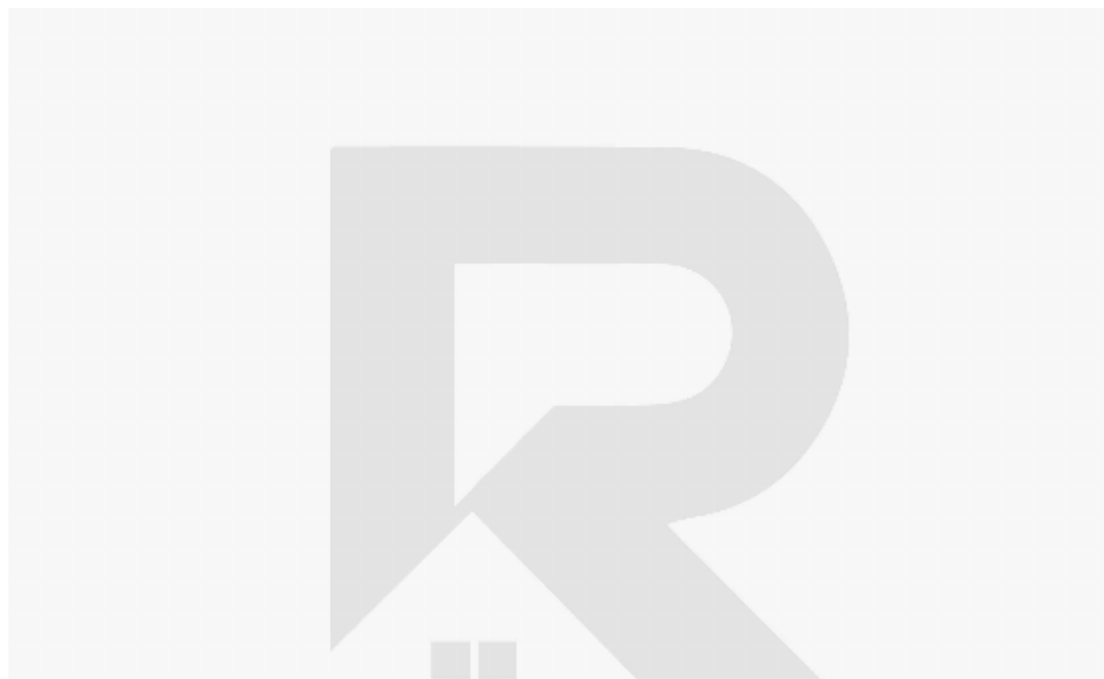
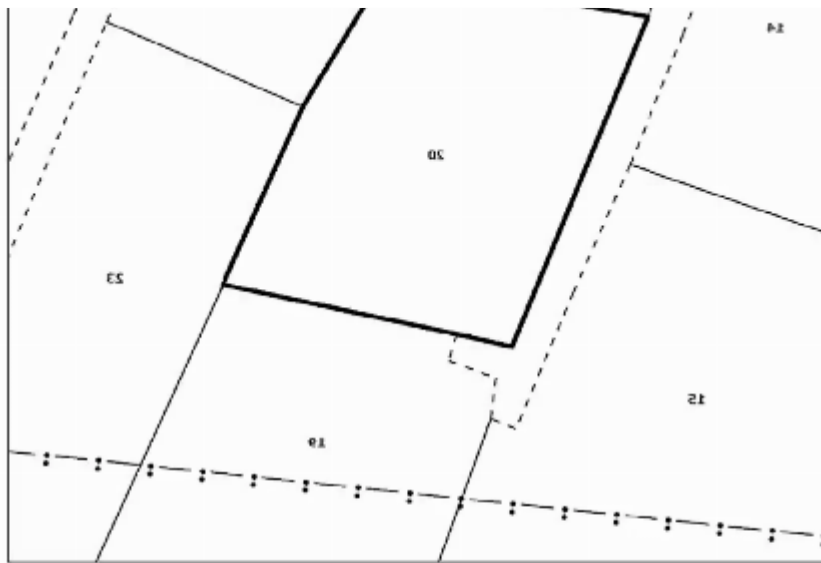



Total plot's-land's area: **2063 m²**



Available from: **2025-10-30**



Offered at: **75,000**



Type: **Agricultural**

For Sale: Agricultural Plot with Irrigation Water – Kolossi, Limassol? Apos Loukas area, Kolossi | Postal Code: 4632? Plot Information: Plot Type: Agricultural (Land Redistribution Zone) Size: 2,063 m² Title Deed: Not issued Views: Open countryside Zone: Agricultural? Key Features: Irrigation water available – ideal for farming or agricultural development Electricity access nearby Flat and usable terrain Peaceful location with easy access to Kolossi village and surrounding areas Excellent long-term investment or for hobby farming/agriculture use...

## Estate on map:



