



## Agricultural land 8696 m<sup>2</sup>

Limassol, Apesia-4541 , Cyprus

**Offered at:** € 40,000

**Estate ID:** 20511

**Ref:** ba5336718

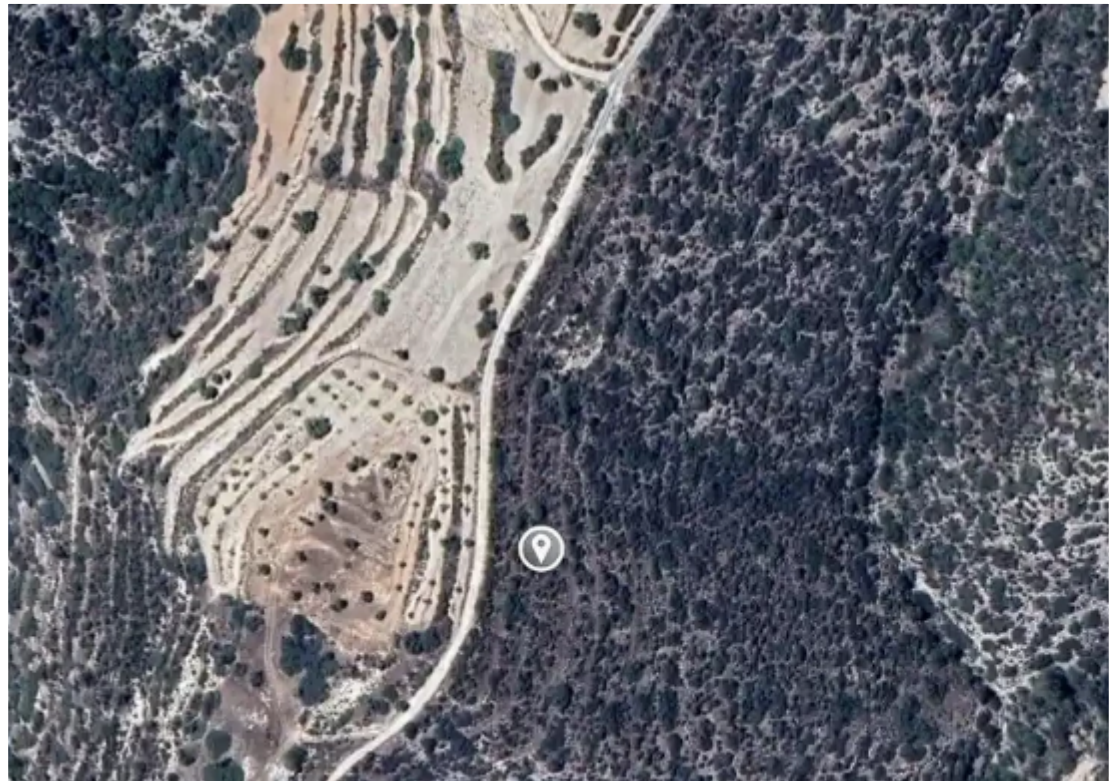



Total plot's-land's area: **8696 m²**



Coverage: **0 %**



Available from: **2025-10-30**



Offered at: **40,000**



Type: **Agricultural**

For Sale: Agricultural Land with Panoramic Views in Apesia, Limassol ? Apesia, Limassol District | Postal Code: 4541? Plot Size: 8,696 m² ? Planning Zone: ?3 • Building Density: 10% • Coverage Ratio: 10% • Maximum Floors: 2 • Maximum Height: 8.3 m? Property Highlights: • Gently sloped land offering unique panoramic views • Located just a short distance from the village center • Peaceful rural setting, ideal for agricultural or countryside retreat projects • Suitable for residential development within planning parametersThis is a great opportunity to invest in a large plot of land with potential, nestled in the natural beauty of the Limassol countryside....

## Estate on map:



