

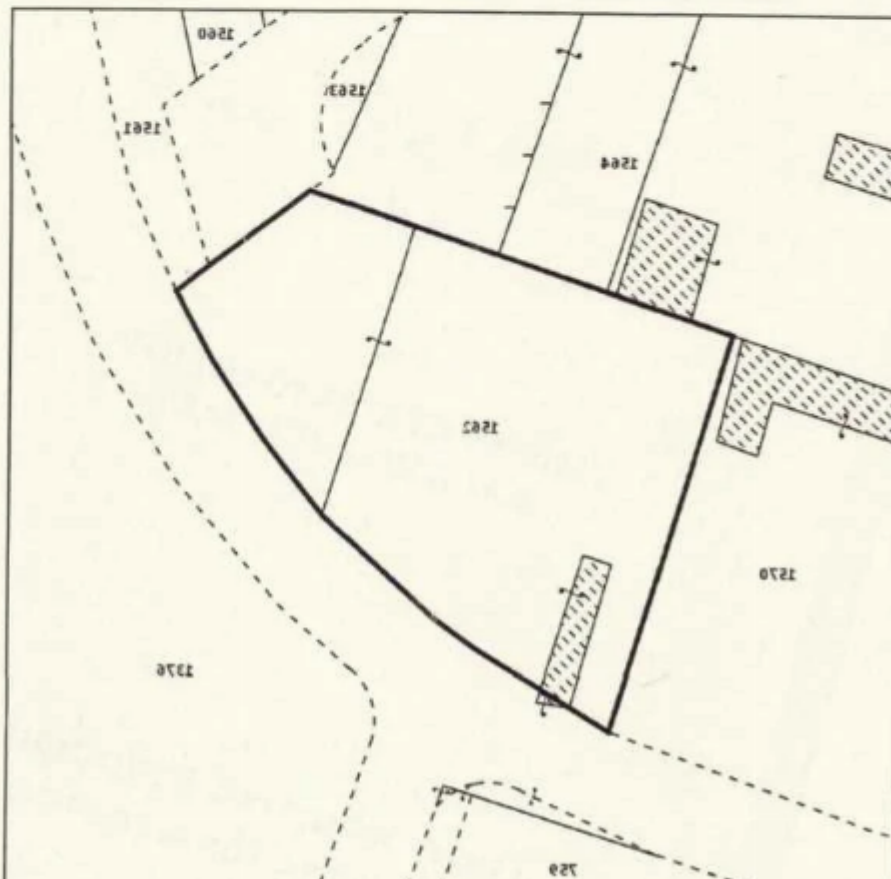

Ημερομηνία Έγκρισης: 04/12/2020
Γραφείο: Γραφείο Τμήματος Χωροταξίας και Χωροθετικής

(Τύπος Ν. 131Α)



Residential land 2500 m²

Limassol, Trachoni-4651 , Cyprus

Offered at: € 400,000

Estate ID: 23395

Ref: ba5695210

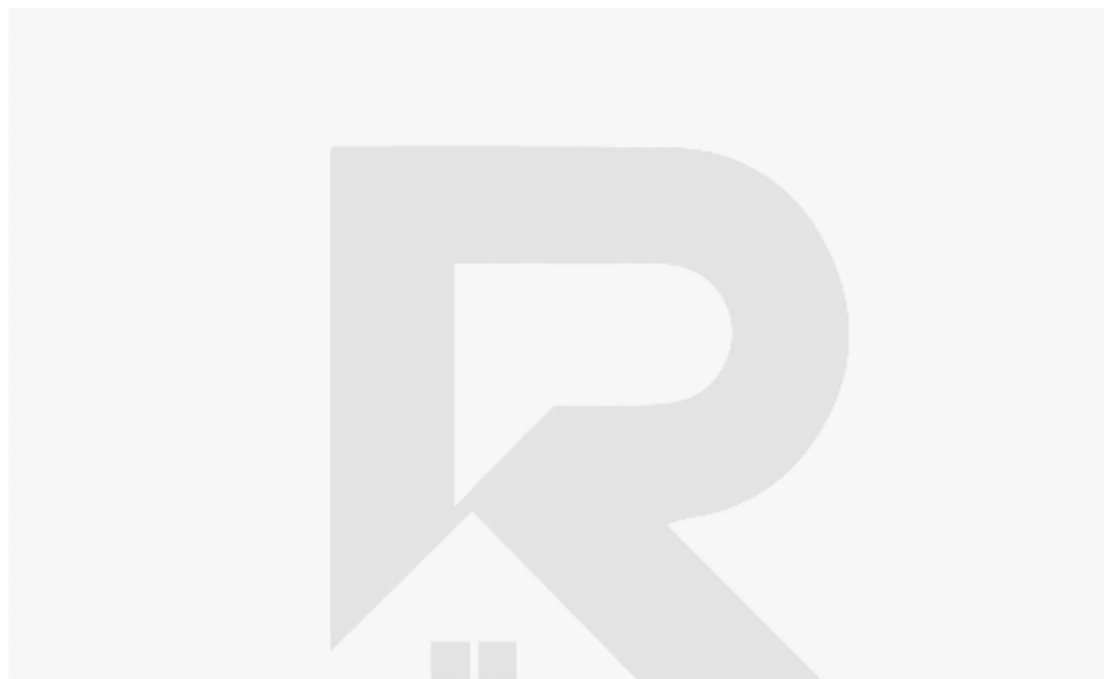
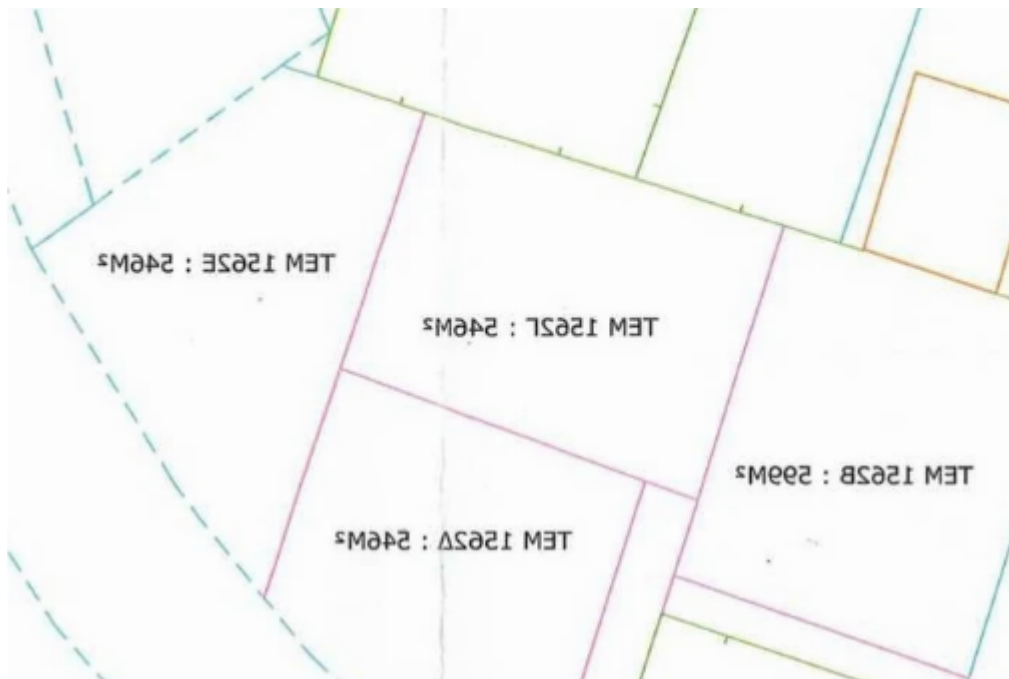



Total plot's-land's area: **2500 m²**



Coverage: **35 %**



Density: **60 %**



Available from: **2025-12-04**



Offered at: **400,000**



Type: **Residential**

Residential Plot for Sale in Trachoni, Limassol? Location: Trachoni, Limassol ? Parcel Size: 2,500 m² ? Views: Beautiful surrounding views, offering a peaceful environment for residential living. Property Features:?? Residential Zoning: With a building factor of 60% and coverage of 35%, this plot offers excellent development potential. ?? Ideal Location: Situated in the Trachoni area, a quiet suburb close to all essential amenities. ? Great Investment Opportunity: Perfect for constructing a family home or a small residential project....

Estate on map:



