

Residential land 1338 m²

€165.000

Paphos, Konia-8300 , Cyprus

Offered at: € 165,000

Estate ID: 26574

Ref: ba5210587

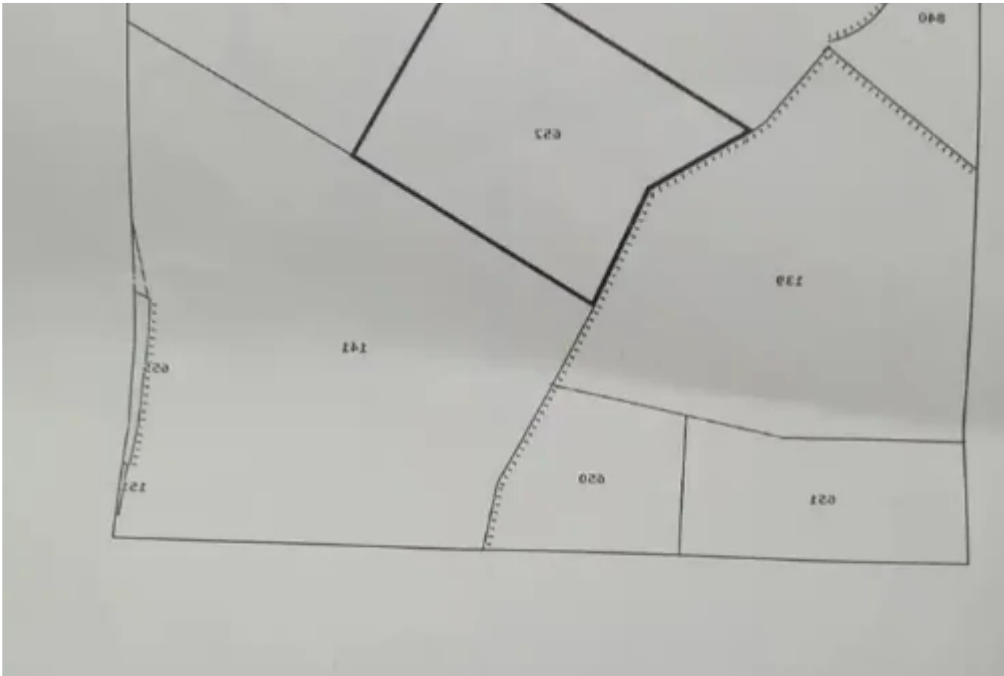

ΕΠΙΧΕΙΡΗΣΙΑ	ΠΕΡΙΜΕΤΡΟΣ	ΕΠΙΧΕΙΡΗΣΙΑ
0.0	0.0	0.0

Σημειώνεται ότι η επιχείρηση έχει υποβάλει αίτηση για την απόκτηση της άδειας λειτουργίας της μονάδας παραγωγής και η διαδικασία αυτή βρίσκεται σε εξέλιξη.



Total plot's-land's area: **1338 m²**



Coverage: **0 %**



Available from: **2024-04-16**



Offered at: **165,000**



Type: **Residential**

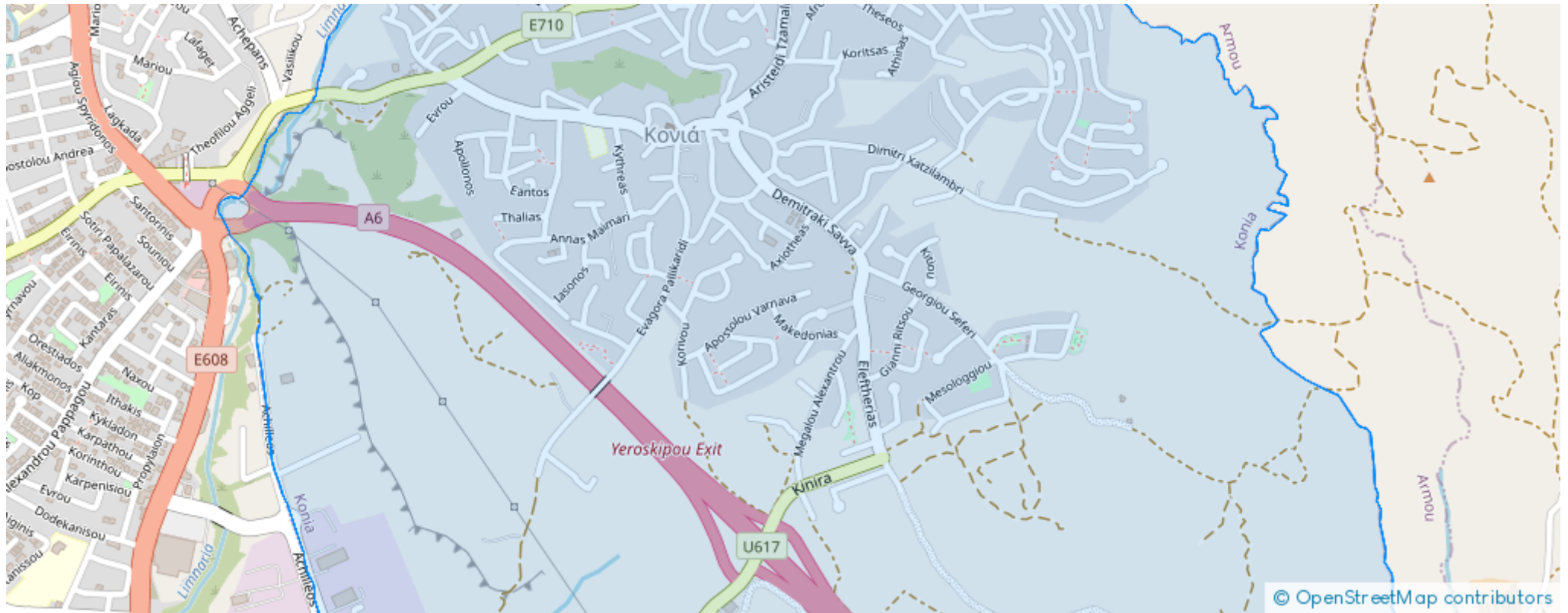

image not found or type unknown

Planning zone: **??8**

This 1338m² residential field for sale is situated in the tranquil and charming area of Konia, Paphos (near Dimitri Hatzidimitriou street). With convenient access to the city center, this property is perfect for the construction of primary residences. Ideal for development and a promising investment opportunity for individuals and property developers alike, this land is located in Residential zone Ka8 with a building density of 60%, coverage coefficient of 35%, 2 floors allowed, and a maximum height of 10m. The residential field has a flat surface but is enclosed. For further information and to arrange a viewing, please do not hesitate to contact us....

Estate on map:



ΠΑΦΟΣ	ΔΗΜΟΣ\ΚΟΙΝΟΤΗΤΑ	ΚΟΝΙΑ	ΕΝ
014444	ΤΜΗΜΑ		ΑΡ
51104	ΕΜΒΑΔΟ ΤΕΜΑΧΙΟΥ (σε τ.ψ)	1338	ΕΙΔ

ΣΧΕΣΗ ΜΕ ΔΡΟΜΟ	ΚΑΜΙΑ	ΣΧΕΣΗ ΜΕ ΕΠΙΠΕΔΟ Δ
ΘΕΑ	ΚΑΝΟΝΙΚΗ	ΠΕΡΙΒΑΛΛΟΝ
ΟΧΛΗΡΙΑΣ	ΚΑΜΙΑ	