

ΗΜΕΡΟΜΗΝΙΑ ΠΑΡΑΛΑΒΗΣ  
15 ΜΑΡ. 2018  
ΠΟΛΙΤΕΧΝΙΚΗ ΔΡΑΧΗ

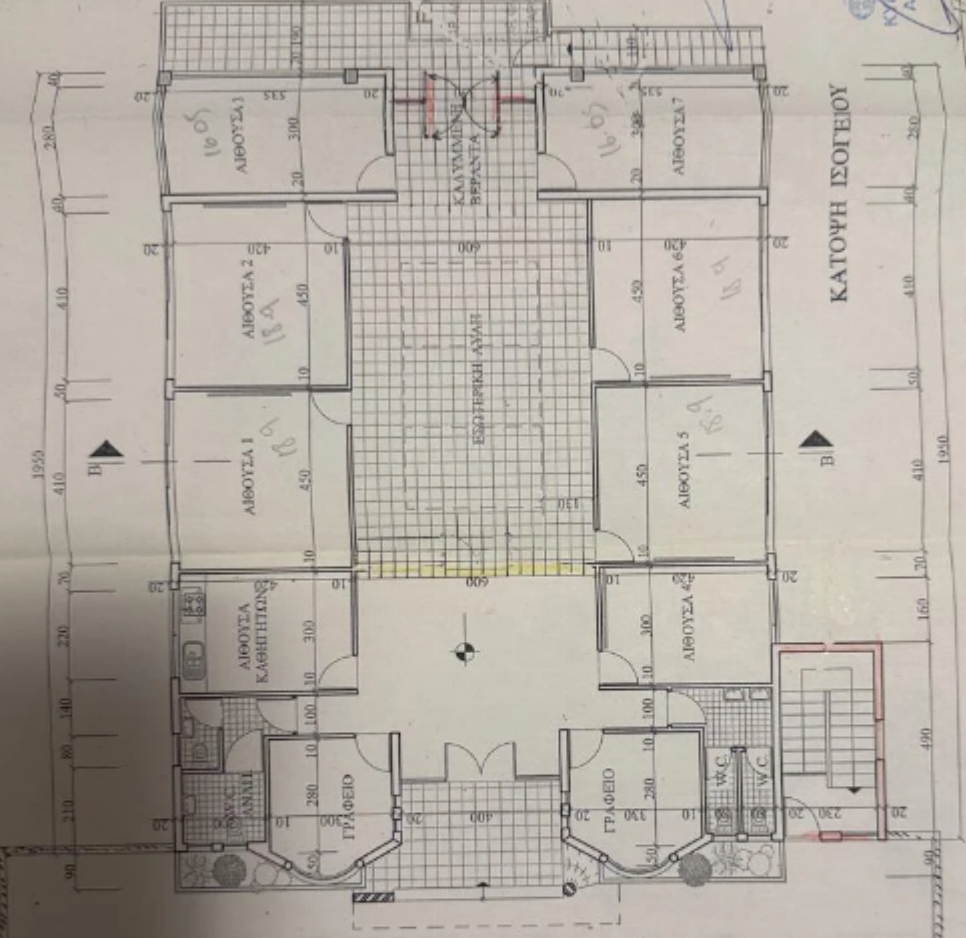

ΚΑΤΟΥΗ ΙΣΟΓΕΙΟΥ

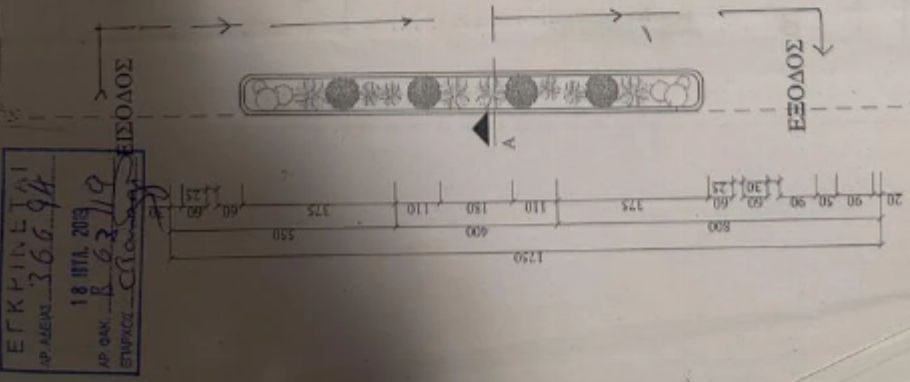

ΕΓΚΡΙΝΤΑΙ  
18 ΜΑΡ. 2018  
ΕΠΙΧ. 36694  
ΑΡ. ΟΙΚ. 862119  
ΕΥΡΩΚΟΣ

ΛΑΒΕΙΝ Η ΤΟ ΟΠΙΟΝ  
ΕΚΛΟΒΗΚΗ Η ΠΟΛΕΟΔΟΜΙΚΗ  
ΑΔΕΙΑ ΜΕ ΑΡΙΘΜΟ:  
363 7018 2018

ΠΑΥΛΙΑΔΕ ΑΡΧΙΤΕΚΤΟΝΙΚΟ  
ΑΤΟΜΟ ΣΥΛΛΟΓΙΣΤΑΙ & ΟΙΚΟΝΟΜΟΛΟΓΟΙ

ΚΥΡΙΑΚΟΣ ΚΥΝΙΓΙΔΟΣ  
Architect D.A.C.C.

DR. No  
AI

ΚΥΡΙΑΚΟΣ ΚΥΝΙΓΙΔΟΣ  
Architect & Interior Designer  
Limassol, Cyprus  
Tel: 25224441, 25240043, 99636651  
Fax: 25279660



DR: ΚΑΤΟΥΡΗΣ  
DATE: ΑΠΡΙΛΙΟΣ 2010  
SCALE: 1:100

ΠΡΟΤΙΠΗΘΗ ΠΡΙΜΗ  
ΣΕ ΠΑΡΕΚΚΛΗΣΙΑ

DR. No  
GOS

# Building for rent

Limassol, Parekklesia-4520 , Cyprus

Offered at:

Price upon Viewing Request

Estate ID: 28135

Ref: MLS-78020

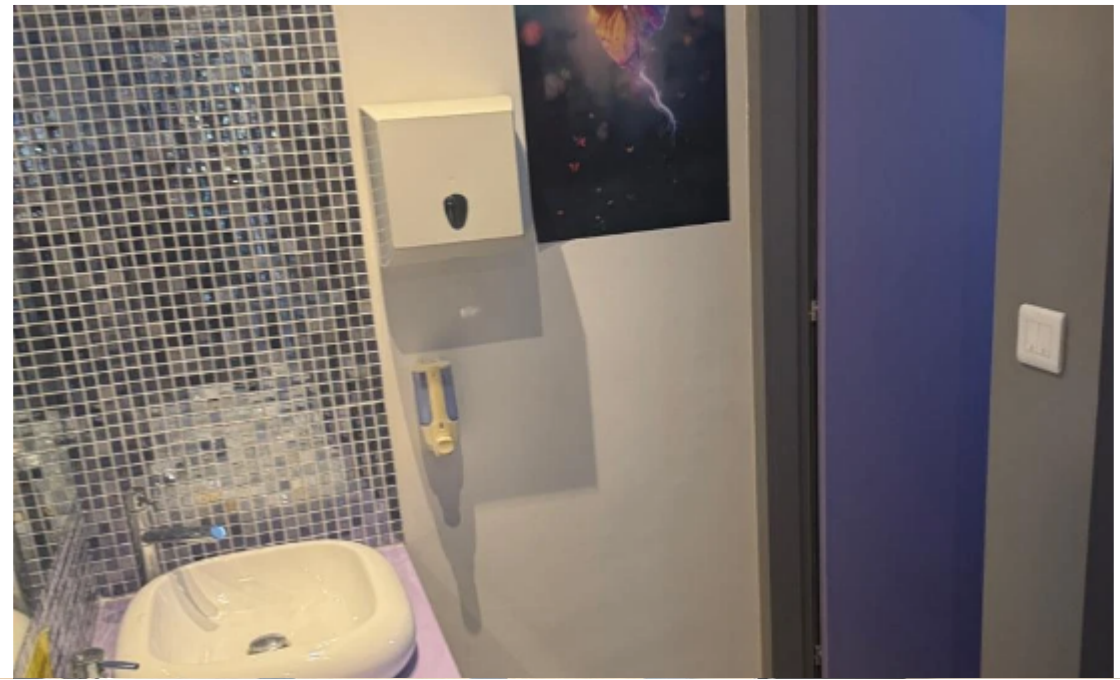



Available from: **2026-04-10**



Offered at:



Type: **Space**

**Price upon Viewing Request**

? 300 m<sup>2</sup> Building with Great Potential | Ideal for Commercial Use? Property Type: Commercial/Office Space? Rooms: 6 large rooms? WCs: 4? Offices: 2? Kitchen: 1This spacious 300 square meter building offers a fantastic opportunity for the right client, ideally suited for commercial purposes such as office space or a business headquarters.? Key Features:• Six large rooms, ideal for office or educational use• Four WCs for convenience• Two private offices• Fully equipped kitchen for staff or client use• Perfect for a company headquarters or as a private business space? Potential Use:• Office Building• Company Headquarters• Private Business Space• Educat...

## Estate on map:

image not found or type unknown



