



## Agricultural land 25586 m<sup>2</sup>

Limassol, Pera-Pedi-4779 , Cyprus

**Offered at:** € 700,000

**Estate ID:** 28241

**Ref:** ba6038468

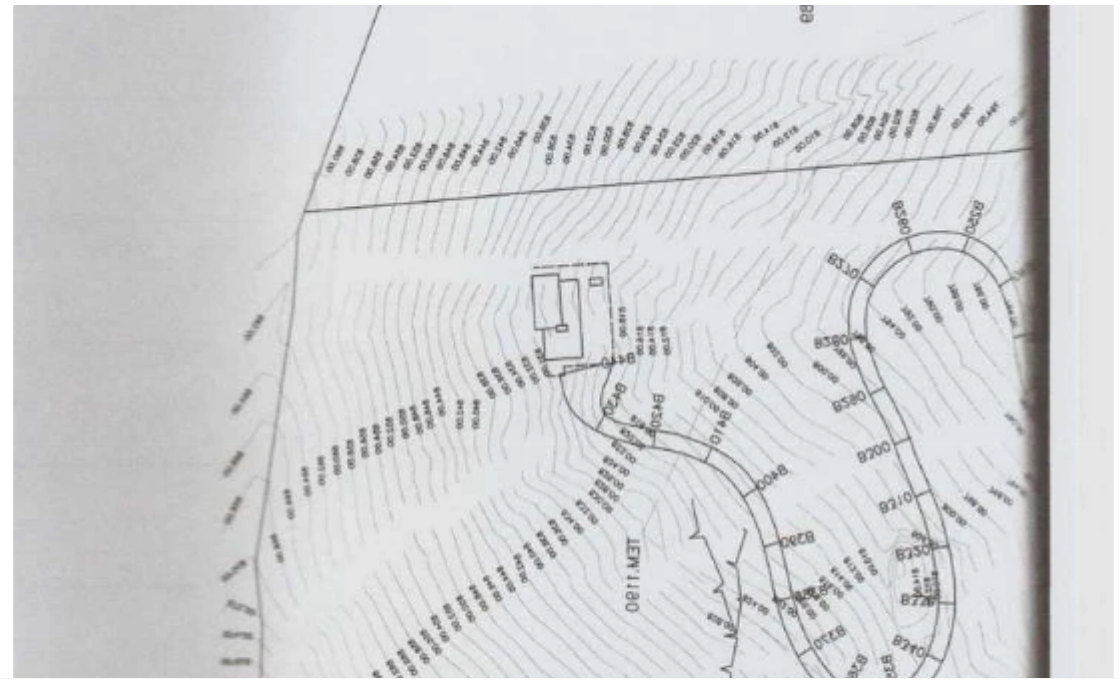



Total plot's-land's area: **25586 m<sup>2</sup>**



Coverage: **10 %**



Density: **10 %**



Available from: **2026-04-10**



Offered at: **700,000**



Type: **Agricultural**

""Big peace of plot with pine trees and sew view from top of a mountain. suitable for one villa, camping, glamping, sanatorium. plot area-25 586 m2 plot density-10% There is a possibiluty to build either a one huge villa, a nursing home or sanatorium or create an adventure park... Sold by owners.""...

## Estate on map:

image not found or type unknown



