

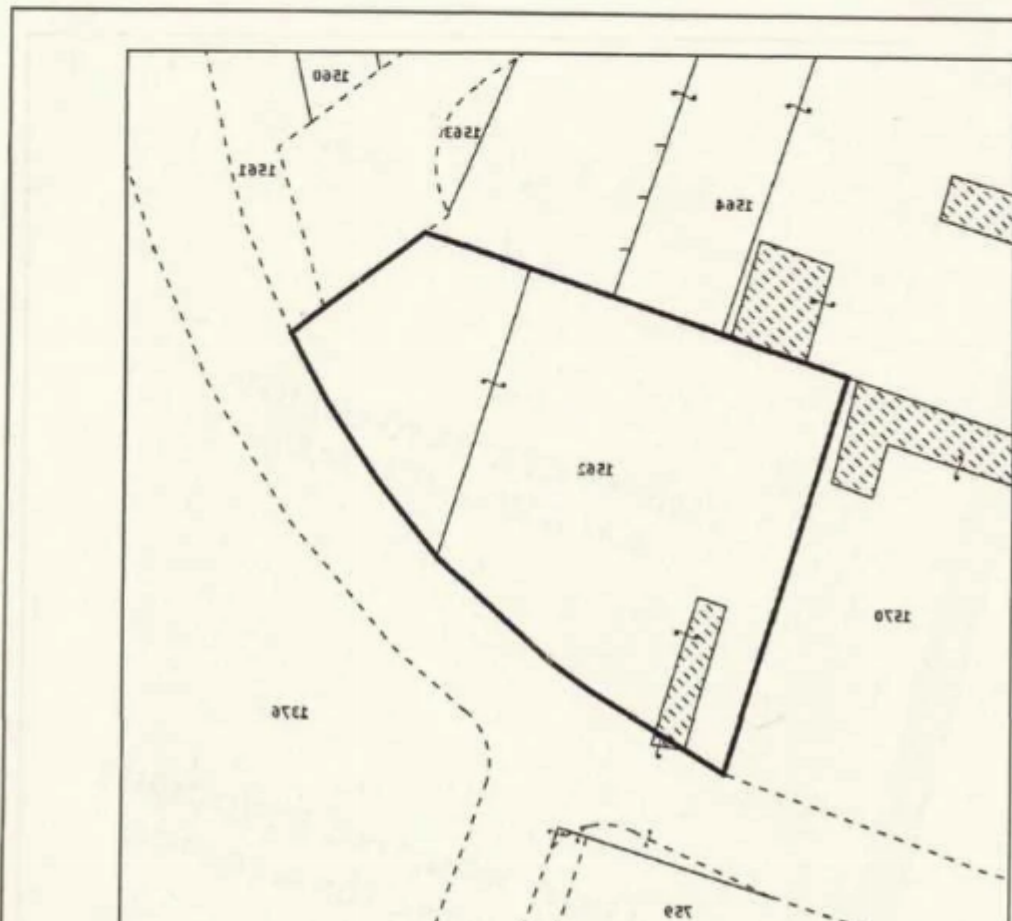

ΥΠΟΥΡΓΕΙΟ ΑΓΡΟΤΙΚΗΣ ΚΑΙ ΧΩΡΟΤΑΞΙΑΣ

Ηλεκτρονική Έκδοση: 04\15\5050 Για Διενέργεια Τμήματος Κτηματολογίου και Χωρομετρίας

(Τύπος N. 131A)



## Residential land 2500 m<sup>2</sup>

Limassol, Trachoni-4651 , Cyprus

**Offered at:** € 400,000

**Estate ID:** 28636

**Ref:** ba5695210

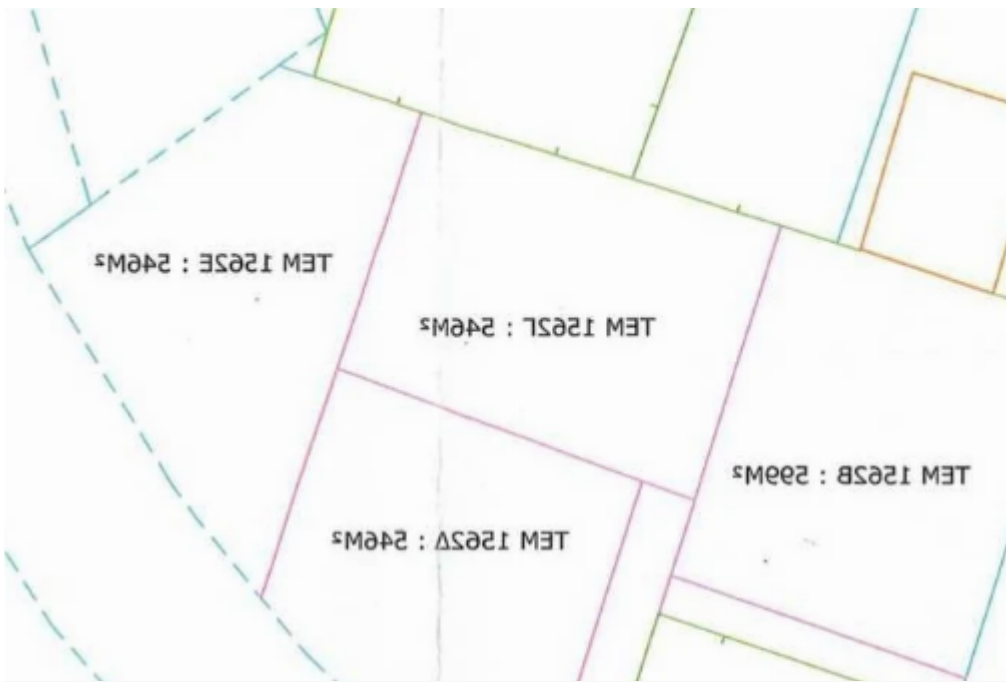



Total plot's-land's area: **2500 m<sup>2</sup>**



Coverage: **35 %**



Density: **60 %**



Available from: **2026-04-10**



Offered at: **400,000**



Type: **Residential**

Residential Plot for Sale in Trachoni, Limassol? Location: Trachoni, Limassol ? Parcel Size: 2,500 m<sup>2</sup> ? Views: Beautiful surrounding views, offering a peaceful environment for residential living. Property Features:?? Residential Zoning: With a building factor of 60% and coverage of 35%, this plot offers excellent development potential. ?? Ideal Location: Situated in the Trachoni area, a quiet suburb close to all essential amenities. ? Great Investment Opportunity: Perfect for constructing a family home or a small residential project....

## Estate on map:

image not found or type unknown



