

4 bedrooms, 198 sq.m.

Limassol, Ims-School-Katholiki-3021 , Cyprus

Offered at: € 585,000

Estate ID: 29687

Ref: J3522L1284

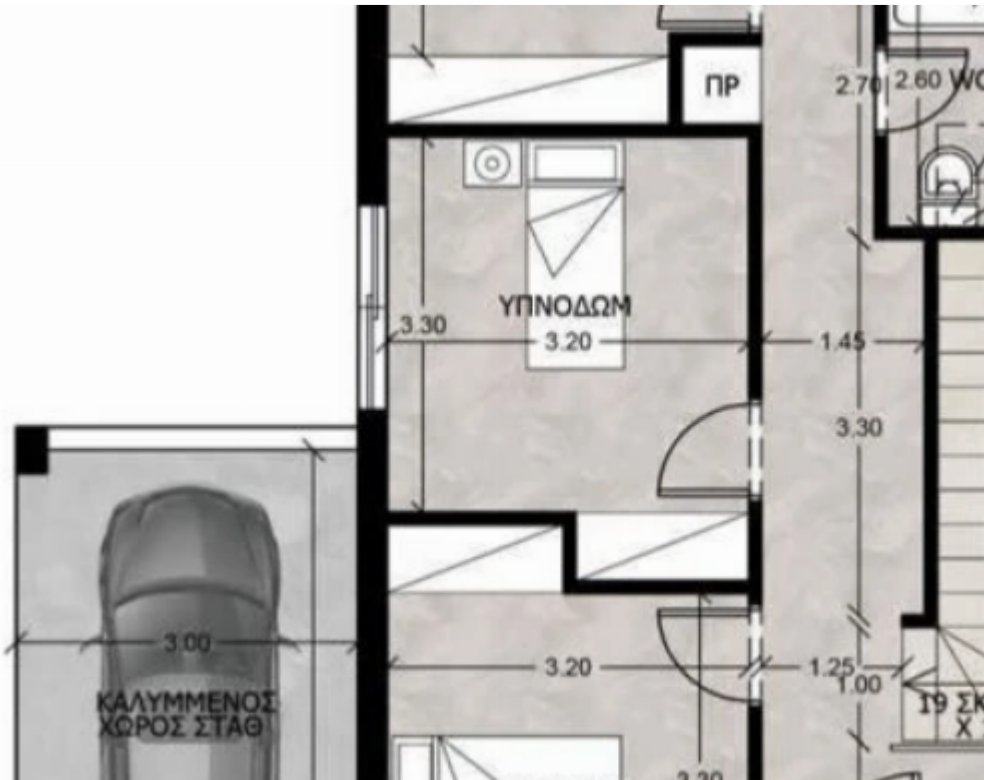
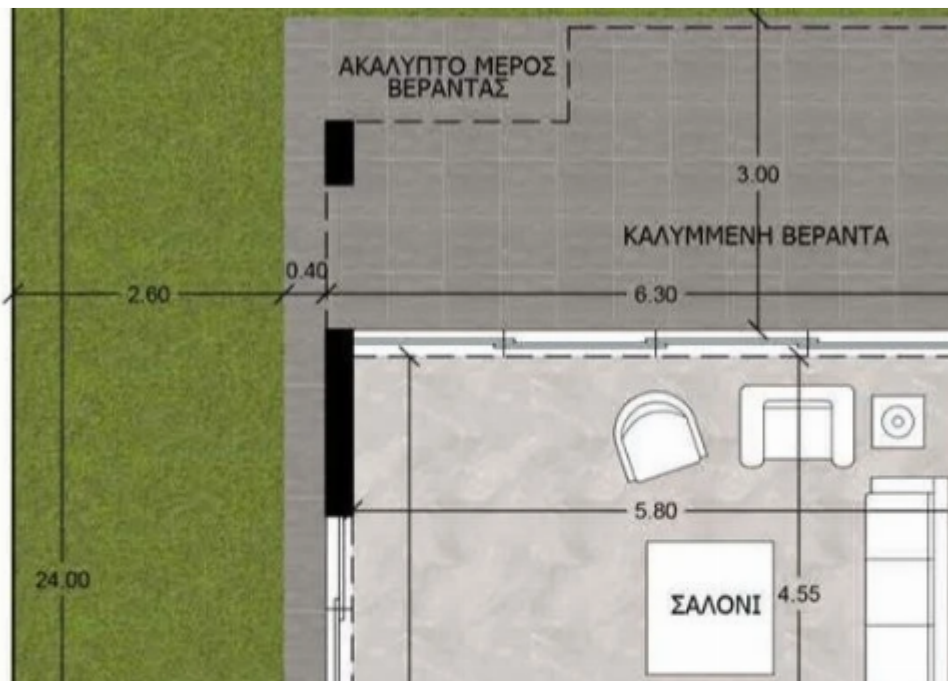



NET internal area: **198**



Bathrooms: **3**



Bedrooms: **4**



Parking spaces: **1 cars**



Available from: **2024-04-23**



Offered at: **585,000**



Type: **SemidetachedHouse**

Nestled in a serene neighborhood, this exquisite semi-detached residence offers a perfect blend of modern comfort and timeless elegance. With four spacious bedrooms, this home is designed to accommodate the needs of a growing family or those seeking a comfortable and spacious living environment. Key Features: Residence Type: Semi-Detached (4 Bedrooms) Covered Area: 197.9 square meters Uncovered Area: 45.8 square meters Plot Area: 284.1 square meters Description: Upon entering, you'll be greeted by an inviting foyer that leads to an open-concept living area, seamlessly connecting the spacious living room, dining area, and a modern kitchen. The kitchen boasts high-end appl...

Estate on map:

