



## Residential Plot Erimi Limassol

Limassol, Erimi-4630 , Cyprus

**Offered at:** € 90,000

**Estate ID:** 33322

**Ref:** al960

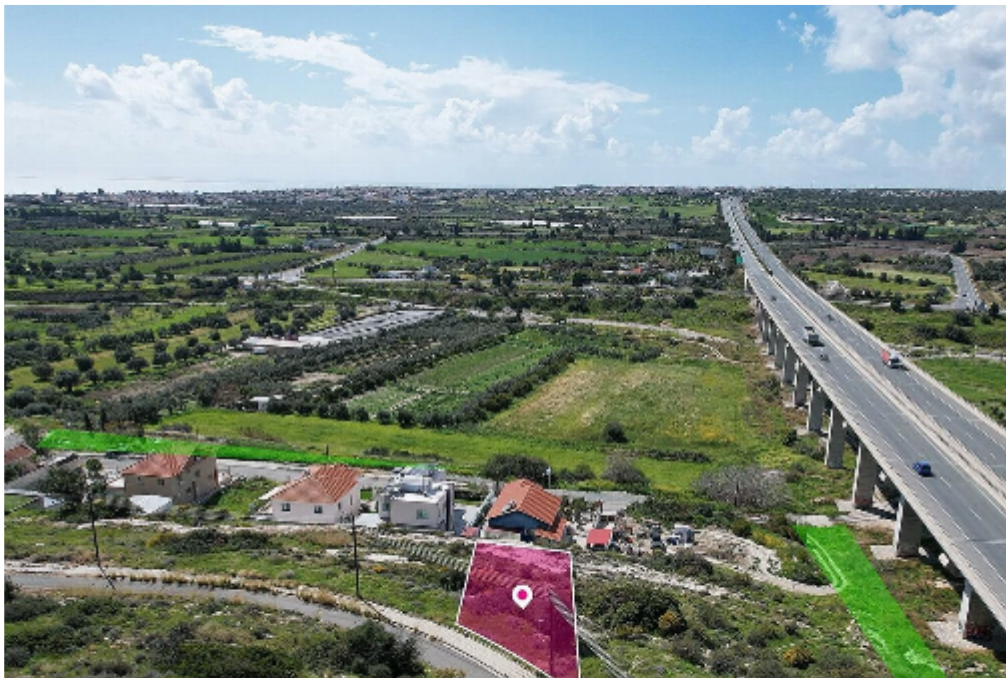



Total plot's-land's area: **887 m²**



Available from: **2024-04-23**



Offered at: **90,000**



Type: **Residential**

Residential plot, extending to about 887 sq.m. in total. Access to the plot is via a registered road with total frontage of approx. 22m. Located 30m from the Limassol-Paphos motorway. The property falls within Zone H3, with a building coefficient of 60%, coverage of 35%, and permission for 2 floors (8.3m) of construction. GPS coordinates: 34.685672 32.913693...

## Estate on map:

