



Field Agia Varvara Paphos

Paphos, Agia-Varvara-Pafou-8501 , Cyprus

Offered at: € 10,500

Estate ID: 33401

Ref: al818

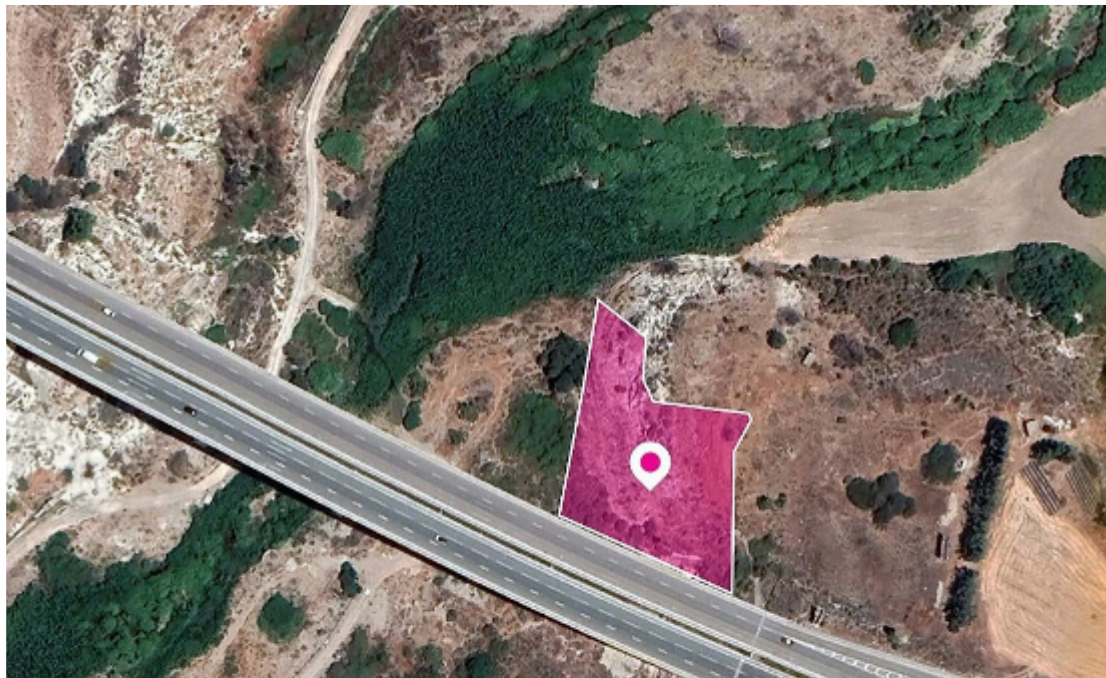
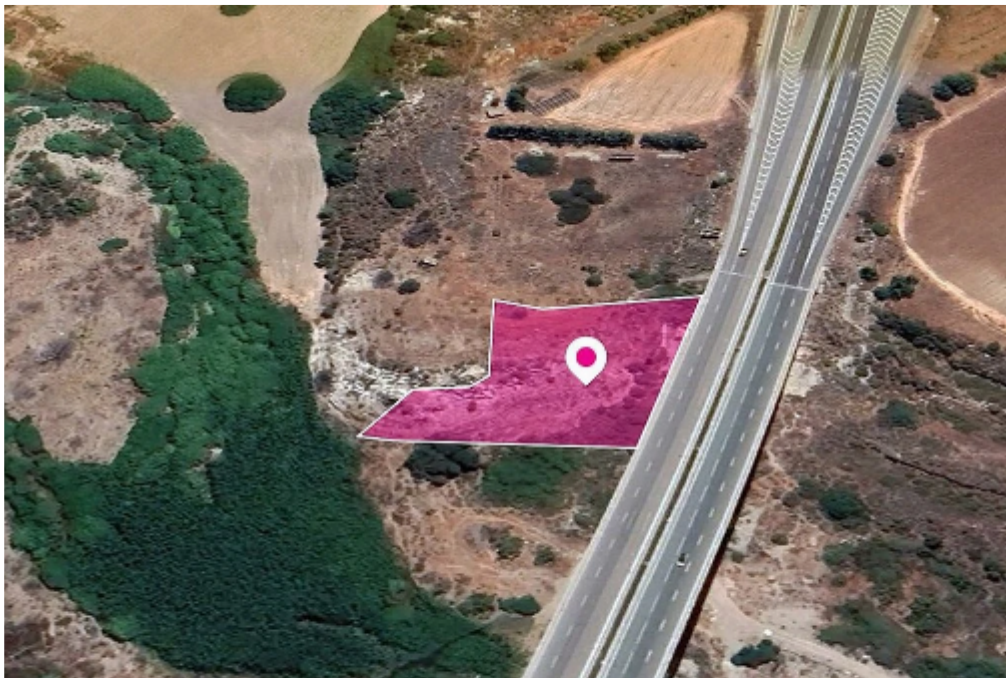



Total plot's-land's area: **3270 m²**



Available from: **2024-04-23**



Offered at: **10,500**



Type: **Agricultural**

Field, extending to about 3,270 sq.m. in total. The asset is located approx. 1.2km south-west from the center of Agia Varvara and on A6 motorway. The property falls within a dual Zone Z1 (36%), with a building coefficient of 6%, coverage of 6%, and permission for 2 floors (8.3m) of construction and Zone Z3 (64%) , with a building coefficient of 1%, coverage of 1%, and permission for 1 floors (5m) of construction. GPS coordinates: 34.747837 32.499672...

Estate on map:



