

## Residential PlotTsada

Paphos, Tsada-8540 , Cyprus

**Offered at:** € 54,000

**Estate ID:** 33565

**Ref:** al532



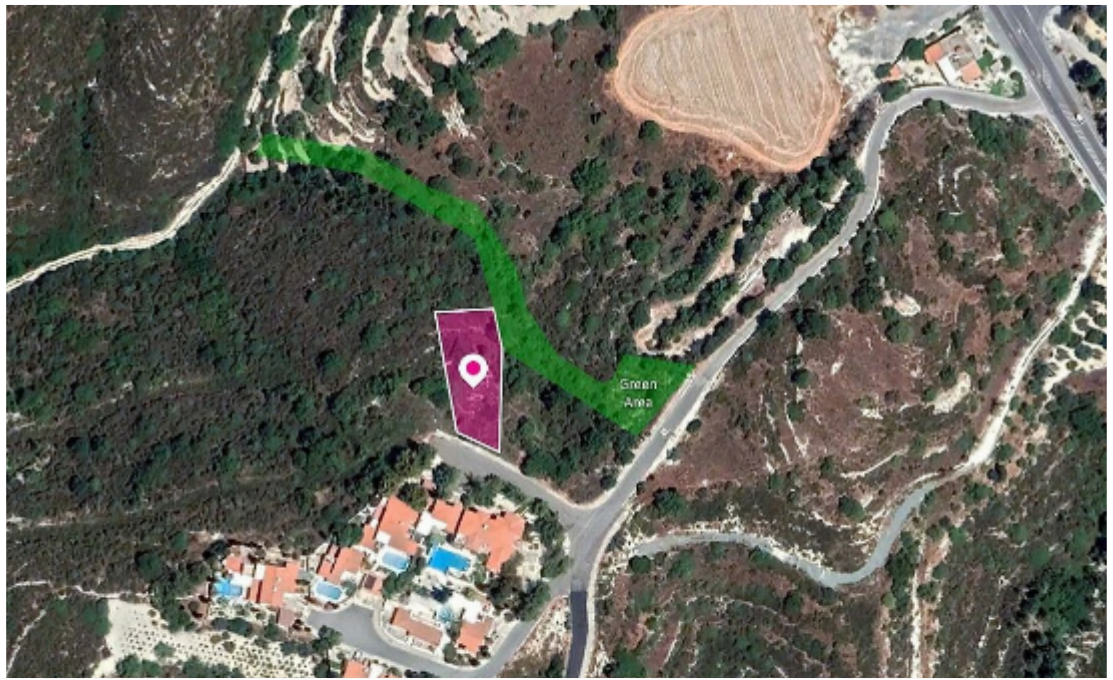



Total plot's-land's area: **856 m<sup>2</sup>**



Available from: **2024-04-23**



Offered at: **54,000**



Type: **Residential**

Residential plot , extending to about 856 sq.m. in total. Access to the plot is via a registered road which is facing the eastern side of the property. Total frontage is approximately 15,5m. The property falls within Zone H4, with a building coefficient of 40%, coverage of 25%, and permission for 2 floors (8,3m) of construction. It is situated approximately 225m southwest from the Pafos-Polis Chrysochous road. Location Coordinates: 34.83946629 32.46711041...

## Estate on map:

