

Shared Agricultural Fields Koili Paphos

Paphos, Koili-8543 , Cyprus

Offered at: € 34,500

Estate ID: 33583

Ref: al498

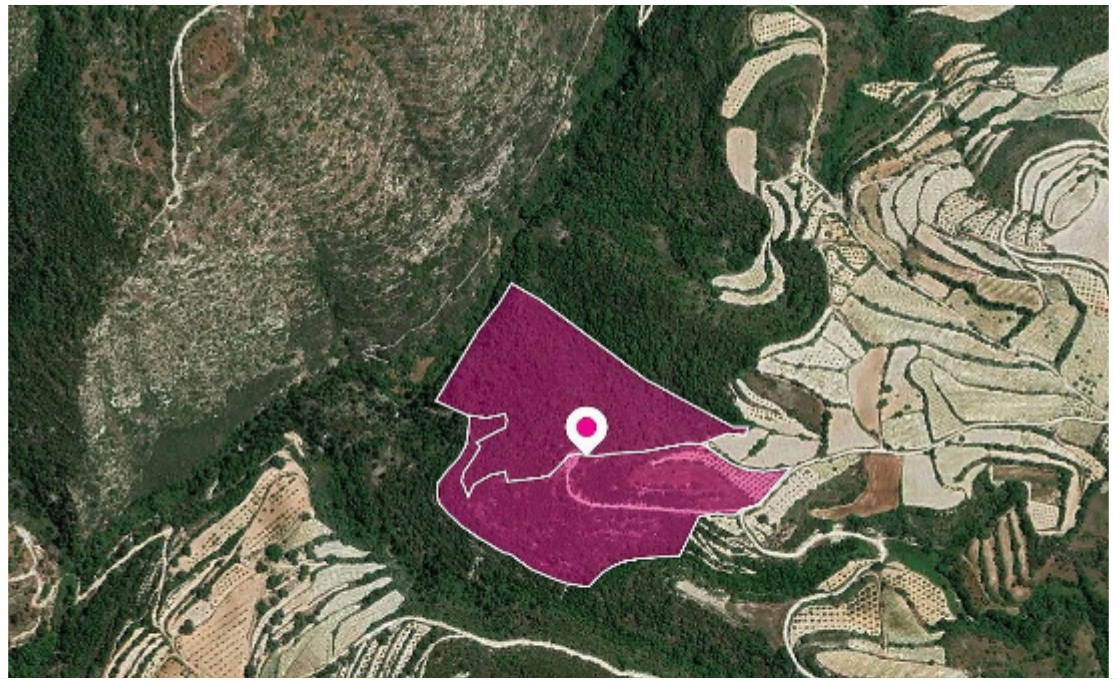
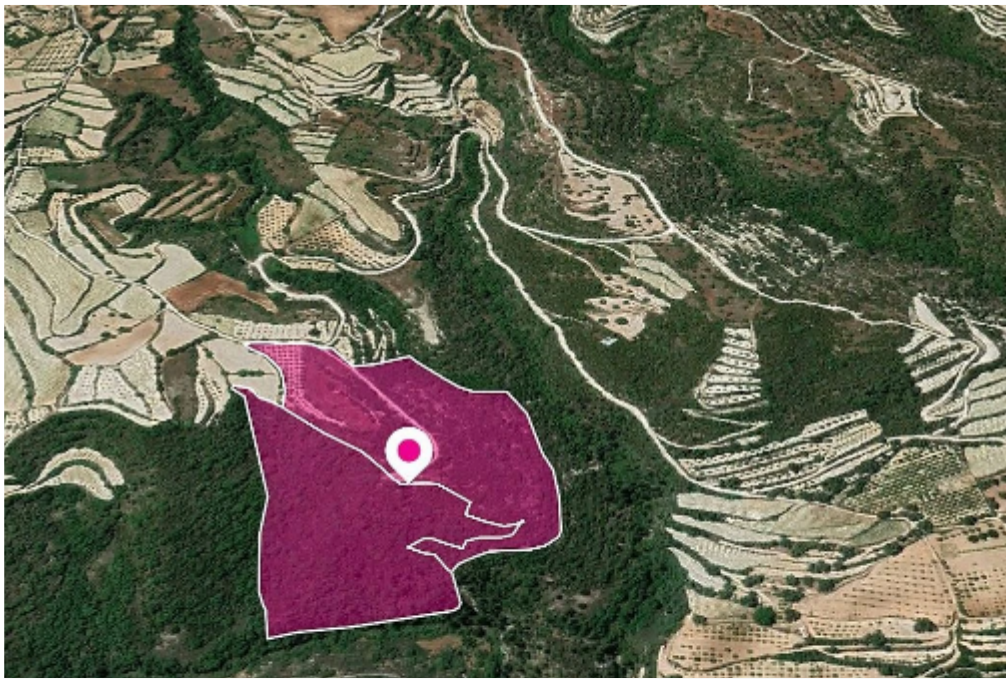



Total plot's-land's area: **75206 m²**



Available from: **2024-04-23**



Offered at: **34,500**



Type: **Agricultural**

Share of two adjacent agricultural fields, extending to about 26,417 sq.m. out of 75,206 sq.m. approx. in total. Access to the fields is via a registered path which is facing the southwest side of the property. The parcel 830 falls within Zone ?3. The parcel 20 falls within Zone ?3 (92%), with a building coefficient of 10%, coverage of 10%, and permission for 2 floors (8.3m) of construction and within the zone Z3 (8%), with a building coefficient of 1%, coverage of 1%, and permission for 1 floor (5m) of construction. The assets are located 1.1km northwest from Koili village centre. This property consists of: Property with registration number 0/13880,(45% share) extending to approximate...

Estate on map:



