



Residential land 1700 m²

€245.000

Limassol, Pano-Platres-4820 , Cyprus

Offered at: €245,000

Estate ID: 59996

Ref: ba5387061

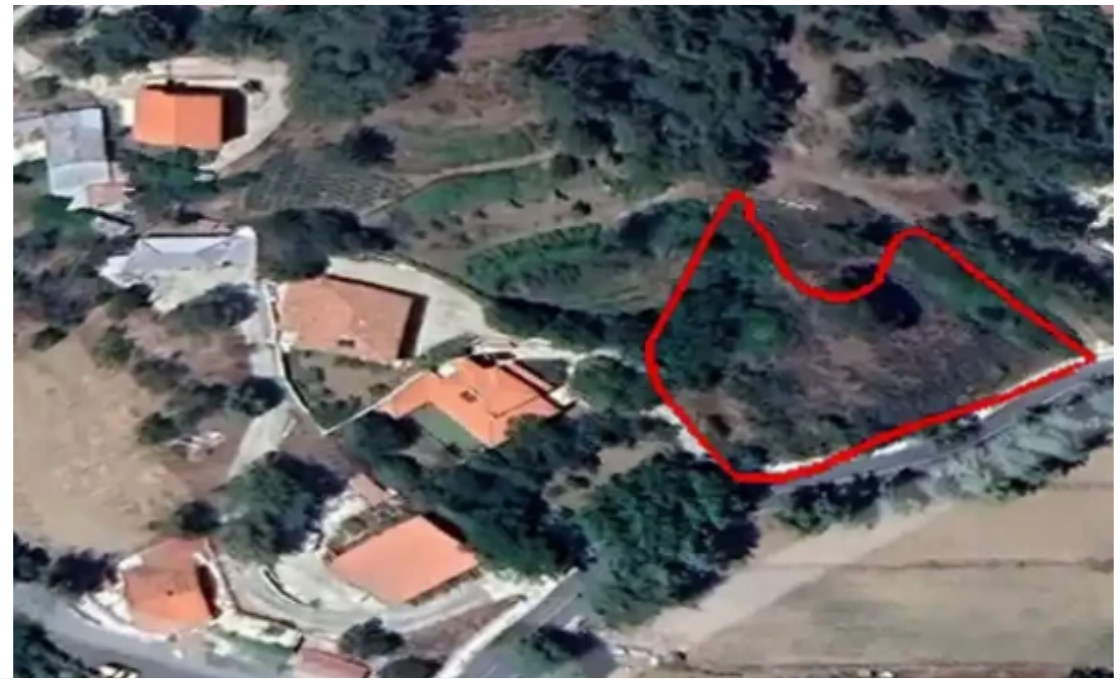



Total plot's-land's area: **1700 m²**



Coverage: **20 %**



Density: **30 %**



Available from: **2024-08-30**



Offered at: **245,000**



Type: **Residential**

image not found or type unknown



Planning zone: **H5**

A residential field with amazing mountain views in Pano Platres, Limassol extending to about 1,700 sq.m. Access to the field is via a registered road with total frontage of approximately 60 m. The property falls within Zone H5, with a building coefficient of 30%, coverage of 20%, and permission for 2 floors (8.3m) of construction....

Estate on map:

