

**Residential land 374 m<sup>2</sup>**

**€460.000**

Limassol, Super-Home-Center-Timou-Prodromou-Mesa-Geitonia-4004 , Cyprus

**Offered at:** € 460,000

**Estate ID:** 60389

**Ref:** ba5327360

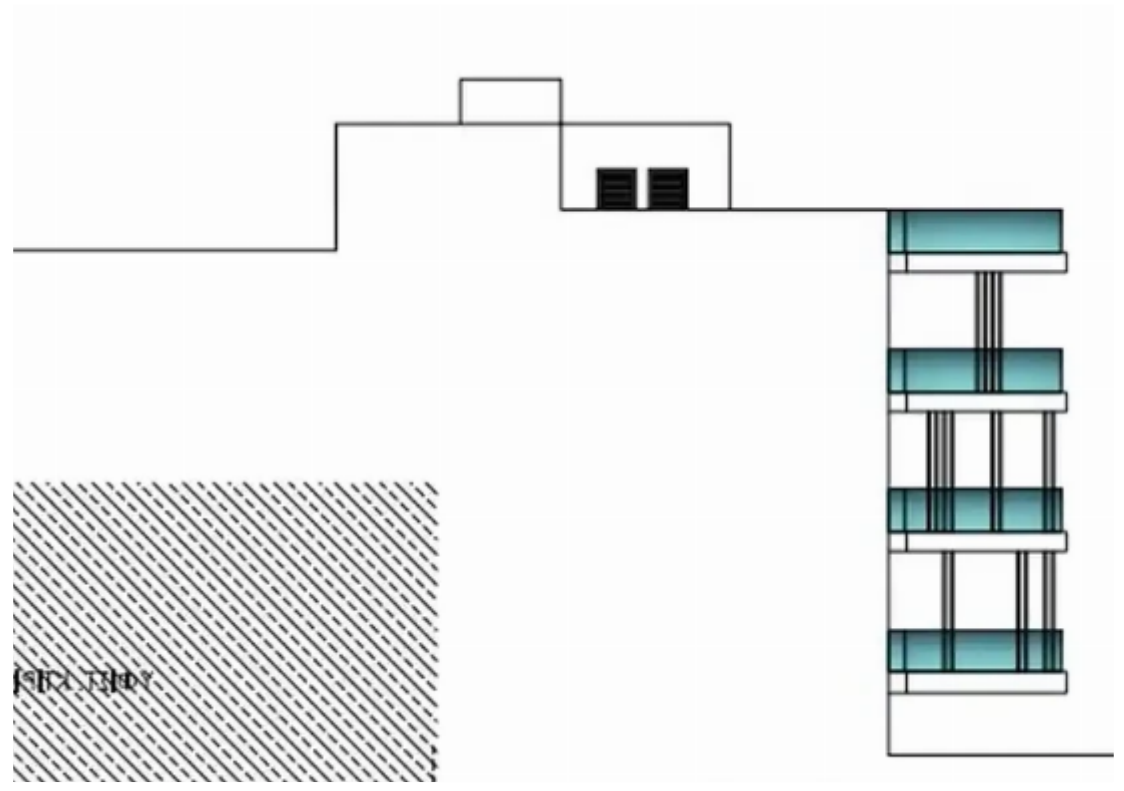
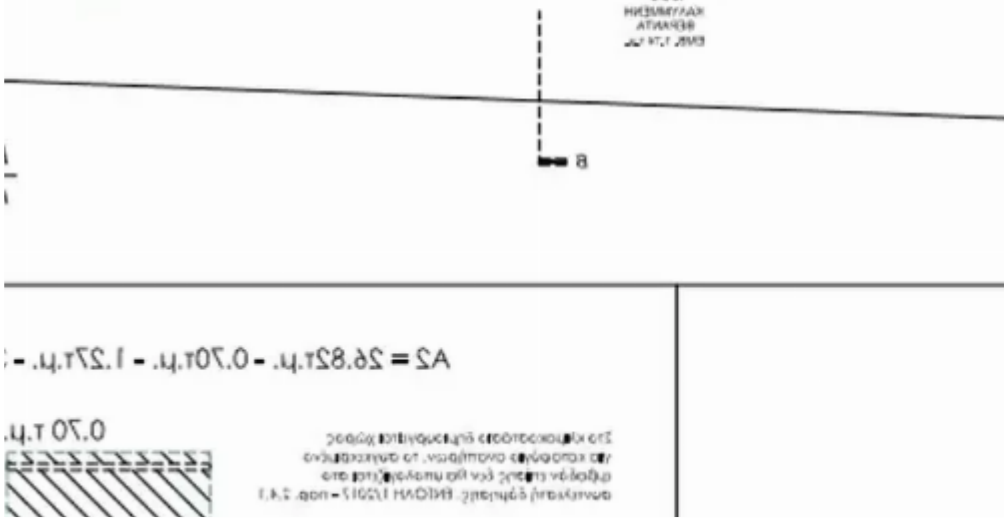
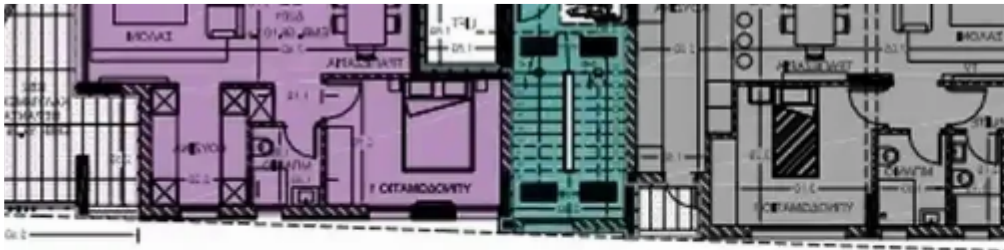
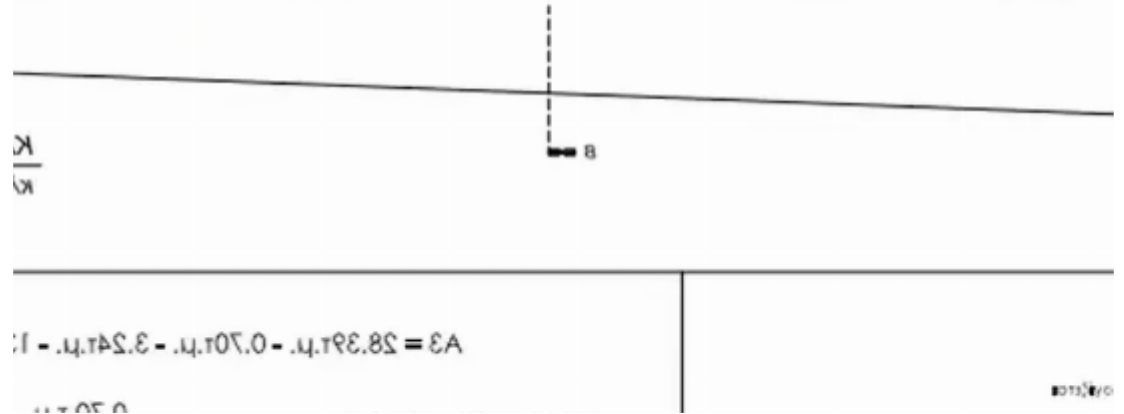
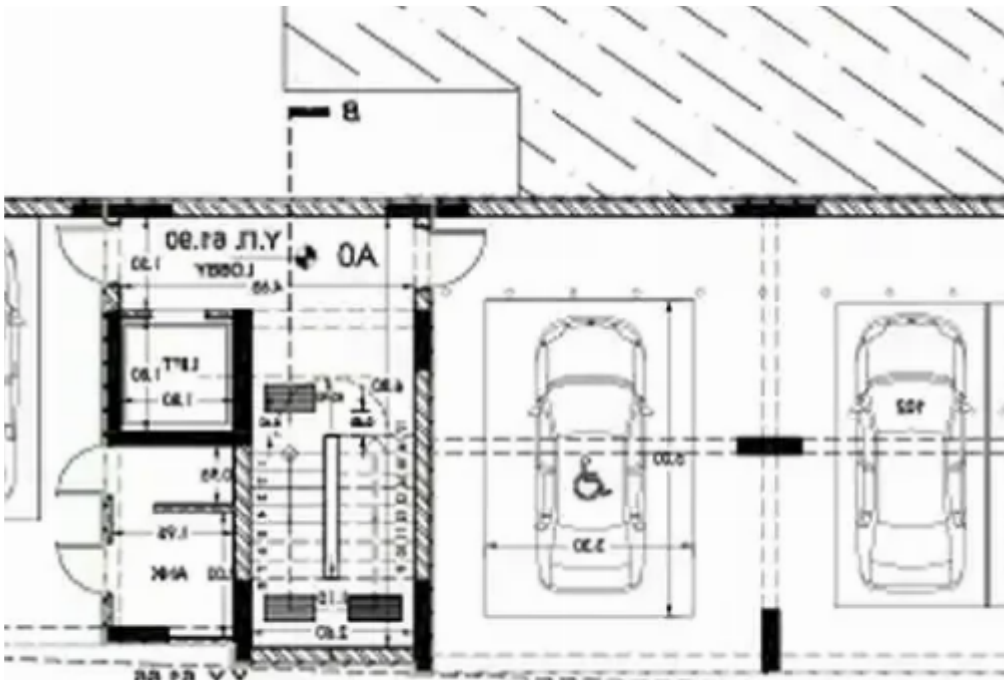



Total plot's-land's area: **374 m<sup>2</sup>**



Coverage: **50 %**



Density: **100 %**



Available from: **2024-09-04**



Offered at: **460,000**



Type: **Residential**

.....Residencial land in Mesa Geitonia Density: 100% Coverage:50% Architecture drawings for a residential building of 5 apartments are ready A  
great investment opportunity VAT is not applicable....."

# Estate on map:

