



## Residential land 770 m<sup>2</sup>

**€240.000**

Limassol, Palodeia-4549 , Cyprus

**Offered at:** €240,000

**Estate ID:** 60629

**Ref:** ba5384931

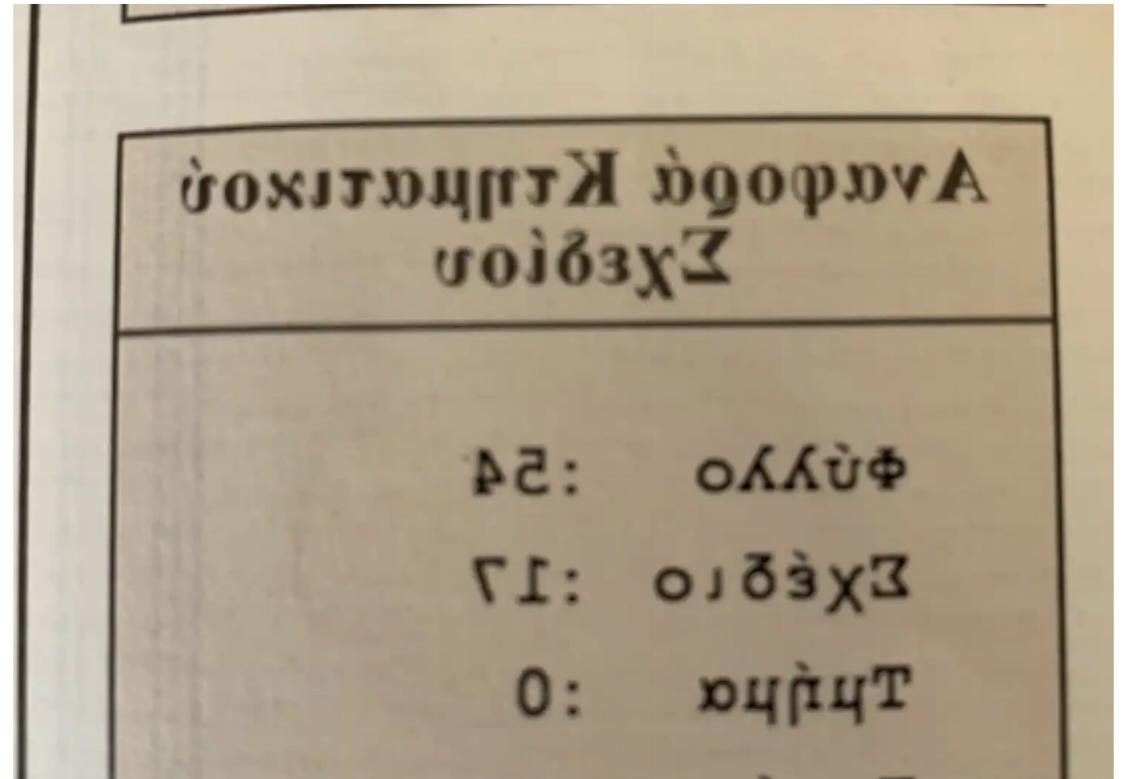
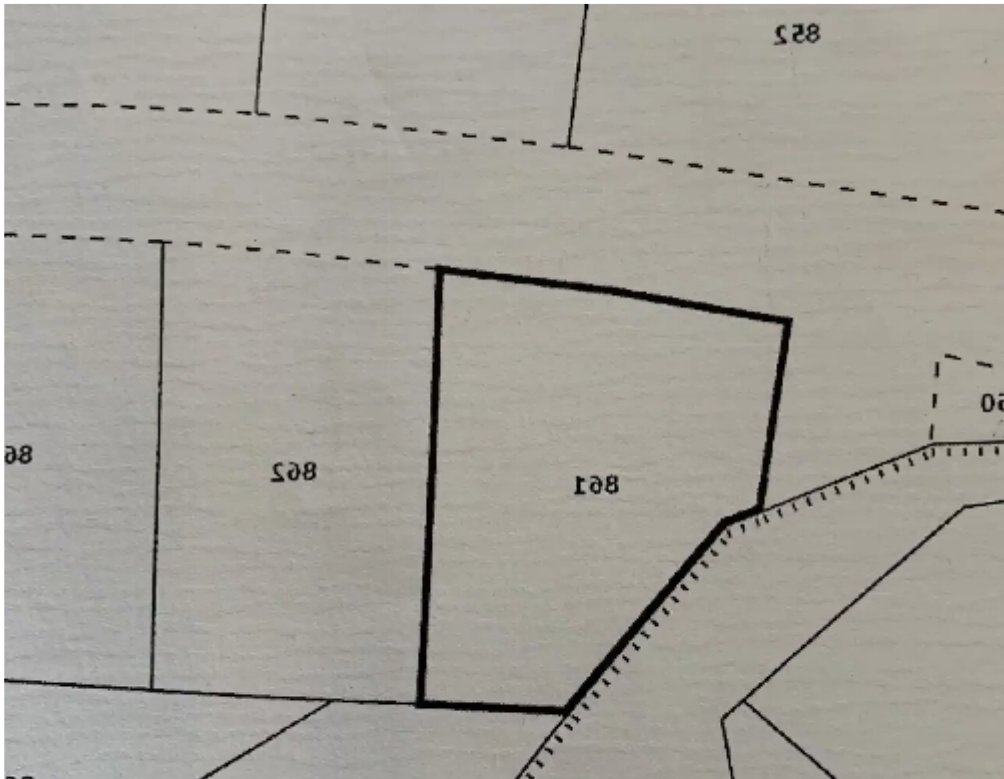



Total plot's-land's area: **770 m<sup>2</sup>**



Coverage: **35 %**



Density: **60 %**



Available from: **2024-09-05**



Offered at: **240,000**



Type: **Residential**

image not found or type unknown



Planning zone: **?3**

? Unique Corner Plot ? North-South Orientation ? Excellent View ?? Extra Parking adjacent to the plot ?? Not subject to V.A.T. ? Willing to exchange with a new apartment in Nicosia. ? No agents please....

# Estate on map:



