



2-bedroom apartment f?r s?le

Limassol, Fragklinou-Rousvelt-St-Omonia-3011 , Cyprus

Offered at: € 260,000

Estate ID: 74363

Ref: ba4940246

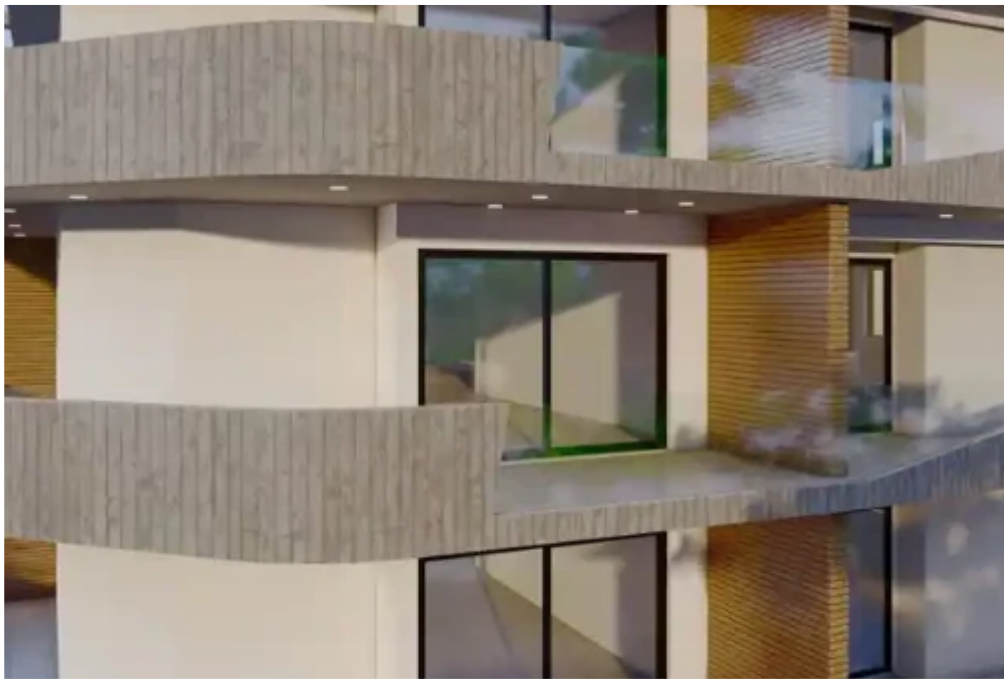



Bathrooms: **2**



Bedrooms: **2**



Parking spaces: **No cars**



Available from: **2024-10-26**



Offered at: **260,000**



Type: **Apartment**

""It is a luxurious building situated at the heart of Limassol. Its modern architecture and design attracts clients for both investment and private residence. It is situated very close to the sea front, near the Limassol Marina, the Land Registry Building and it is only a 10 minute drive from the Limassol Casino and My Mall. Having a breath taking sea view and being a 5 minute drive from the city centre and Anexartisias street with all the restaurants, shops and cafes near by it offers its residents a high level quality of living. The building consists of just 18 luxurious apartments giving thus to the residents the feeling of security and privacy. In specific it consists of 6 one bedroom...

Estate on map:

image not found or type unknown



