



## Residential land 825 m<sup>2</sup>

Paphos, Tsada-8540 , Cyprus

**Offered at:** € 55,000

**Estate ID:** 75199

**Ref:** ba5452446

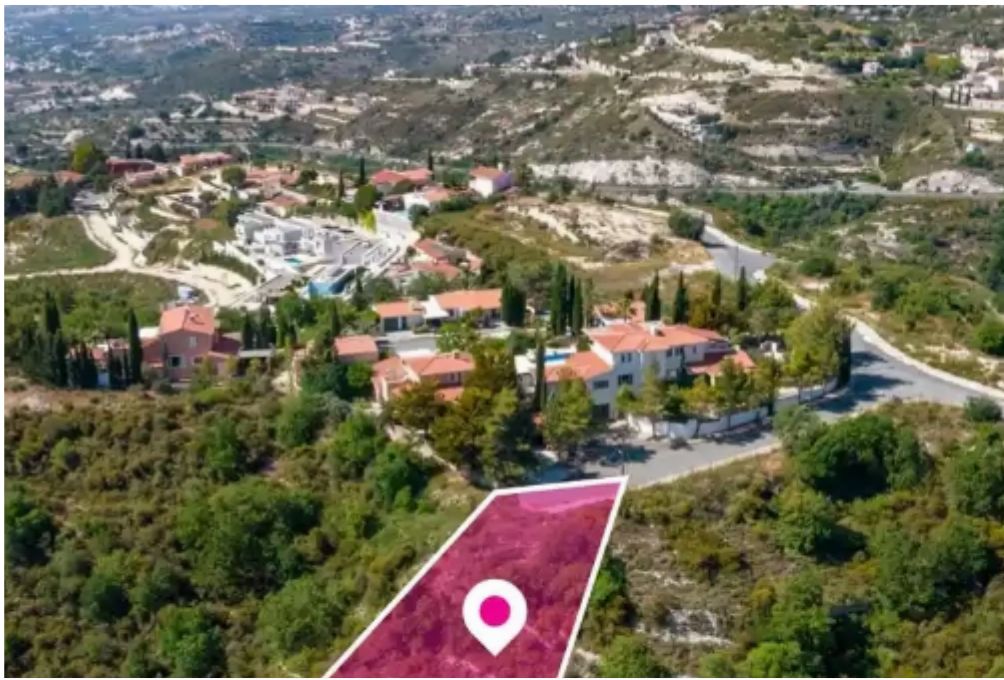



Total plot's-land's area: **825 m<sup>2</sup>**



Available from: **2024-10-27**



Offered at: **55,000**



Type: **Residential**

""Residential plot, extending to about 825 sq.m. in total. Access to the plot is via a registered road which is facing the eastern side of the property. Total frontage is approximately 13,5m. The property falls within Zone H4, with a building coefficient of 25%, coverage of 20%, and permission for 2 floors (8,3m) of construction. It is situated approx. 225m southwest from the Pafos-Polis Chrysochous road. GPS coordinates: 34.839542 32.466976""...

## Estate on map:

image not found or type unknown



