

Residential land 3345 m²

Paphos, Pomos-8870 , Cyprus

Offered at: € 135,000

Estate ID: 75692

Ref: ba4817433

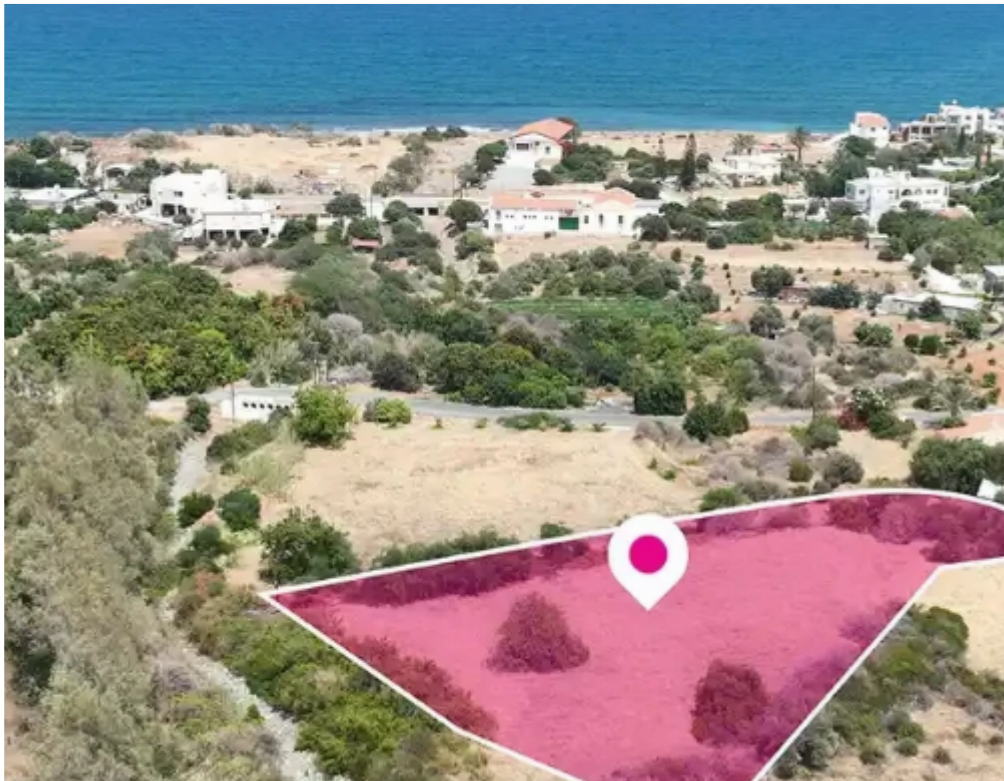
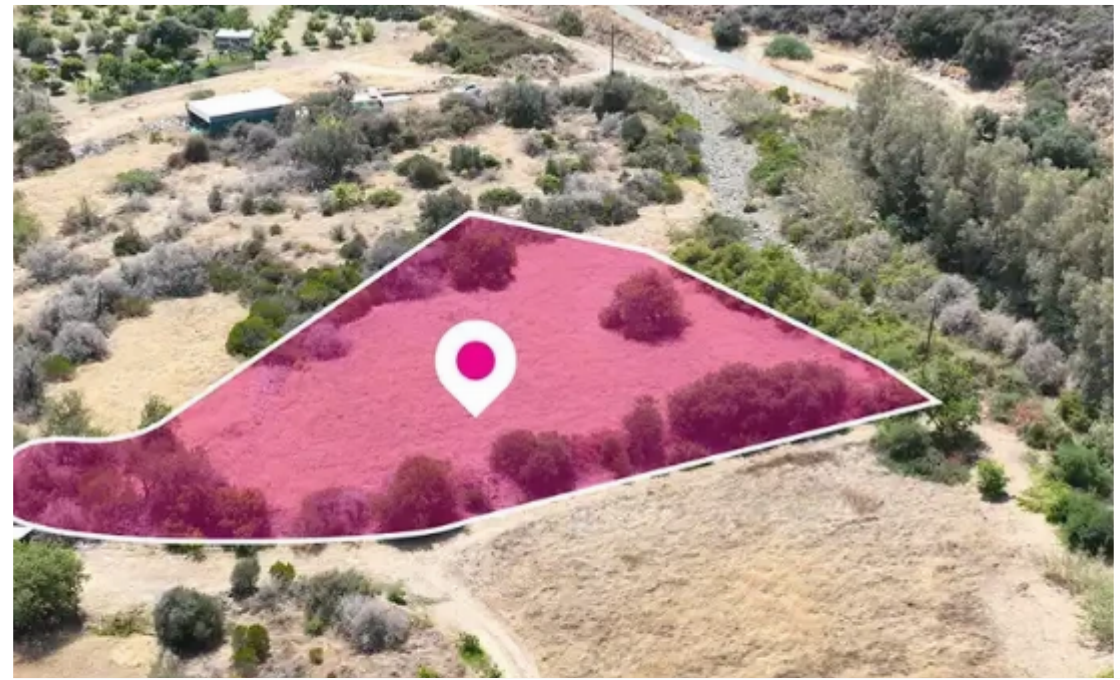



Total plot's-land's area: **3345 m²**



Available from: **2024-10-27**



Offered at: **135,000**



Type: **Residential**

Residential field, extending to about 3.345 sq.m. in total. The property has a flat surface. The asset is located approx. 450 m north-east of the centre of the community, approx. 1.5km south-west from the port of the community of Pomos. The property falls within Zone H2, with a building coefficient of 90%, coverage of 50%, and permission for 2 floors (8.3m) of construction. Location Coordinates:35.161981,32.549937...

Estate on map:

