

## Residential land 1673 m<sup>2</sup>

Paphos, Letymvou-8546 , Cyprus

**Offered at:** € 35,000

**Estate ID:** 75727

**Ref:** ba5303462

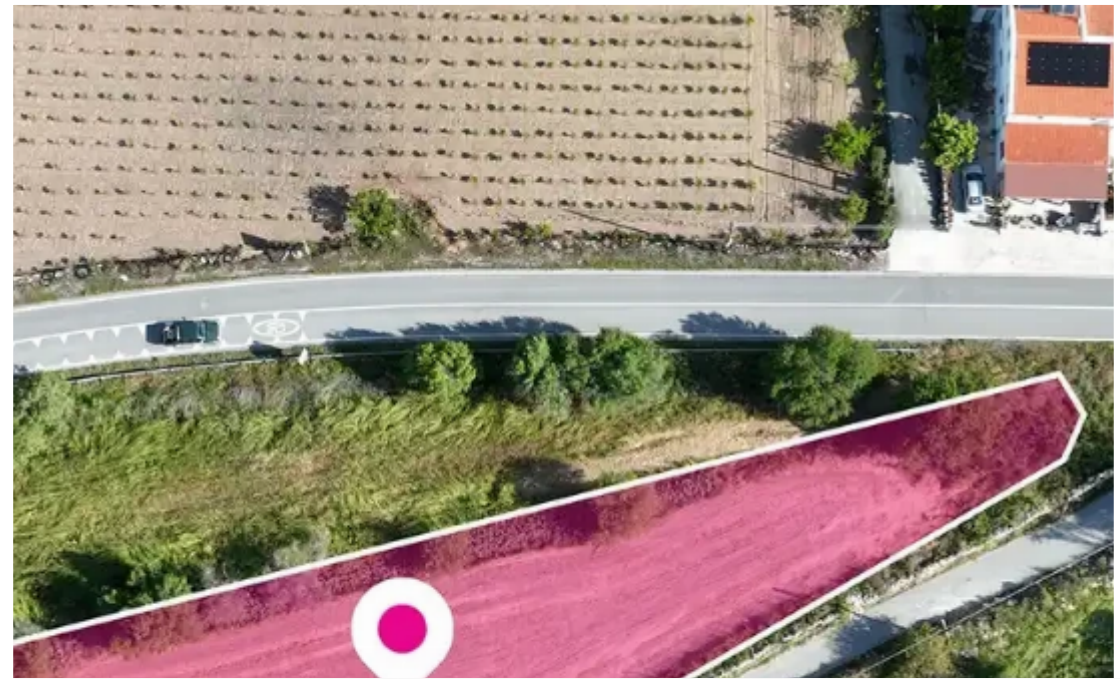
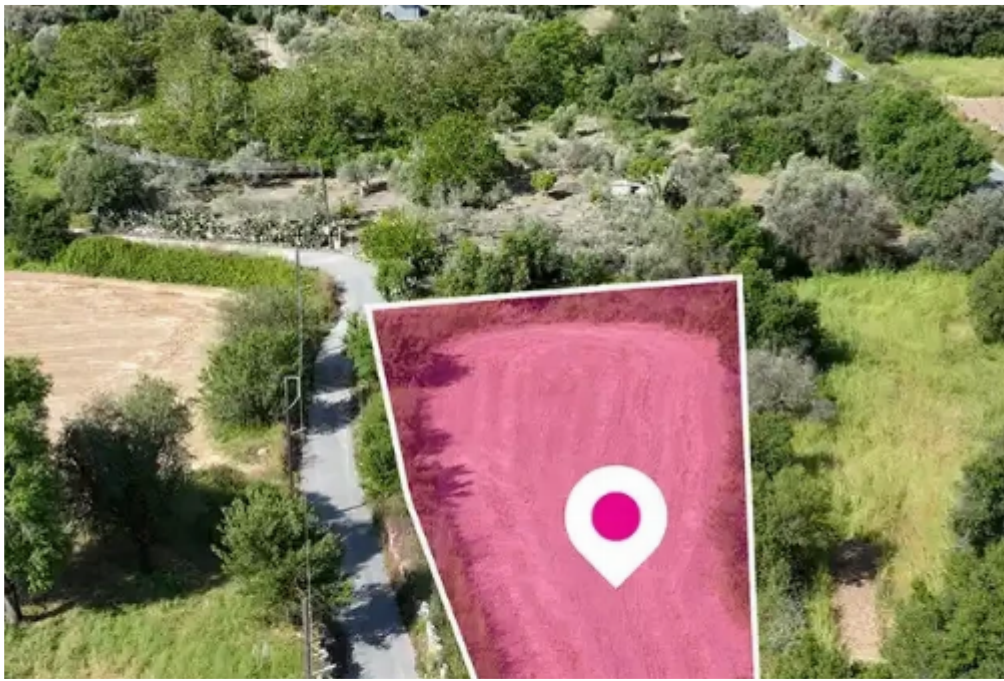



Total plot's-land's area: **1673 m<sup>2</sup>**



Available from: **2024-10-27**



Offered at: **35,000**



Type: **Residential**

Residential plot, extending to about 1.673 sq.m. in total. The property has a triangular shaped. Access to the field is via a registered public road with total frontage of approx. 90m The asset is located approx. 600m south-east of the community centre. The property falls within Zone H3, with a building coefficient of 60%, coverage of 35%, and permission for 2 floors (8.3m) of construction. Location Coordinates: 34.851482, 32.521752...

## Estate on map:



