



Tourist land 8362 m²

Paphos, Drouseia-8700 , Cyprus

Offered at: € 237,000

Estate ID: 75753

Ref: ba5303506

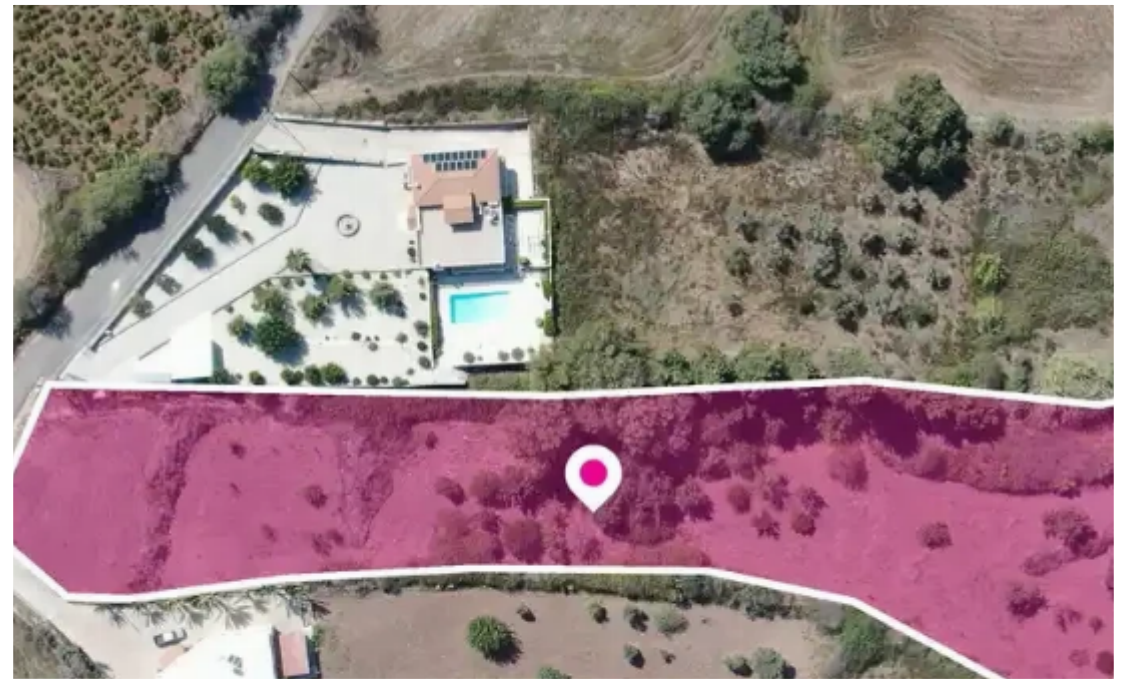



Total plot's-land's area: **8362 m²**



Available from: **2024-10-27**



Offered at: **237,000**



Type: **Touristic**

""""Touristic field, extending to about 8.362 sq.m. in total. Access to the field is via a registered road with total frontage of approx.26m The property falls within Zone ?3?5, with a building coefficient of 30%, coverage of 20%, and permission for 2 floors (7m) of construction. GPS coordinates: 34.96497651 32.39377769"""" ...

Estate on map:

image not found or type unknown



