

## Residential land 1905 m<sup>2</sup>

Paphos, Stroumpi-8551 , Cyprus

**Offered at:** € 95,000

**Estate ID:** 82313

**Ref:** ba5534952

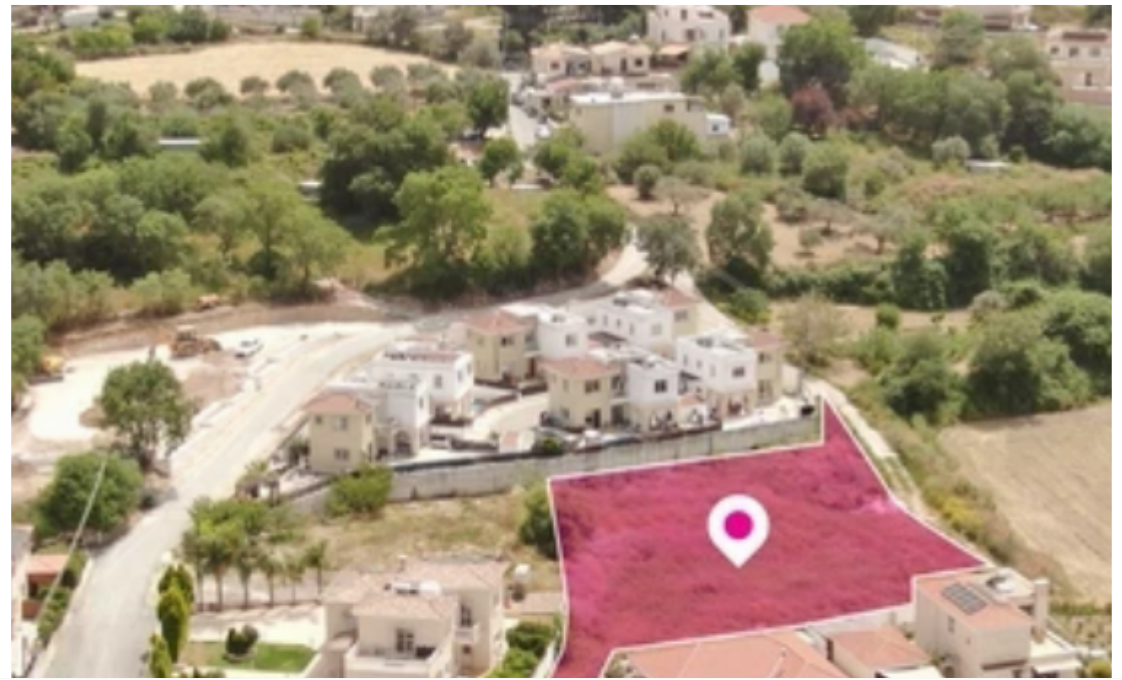
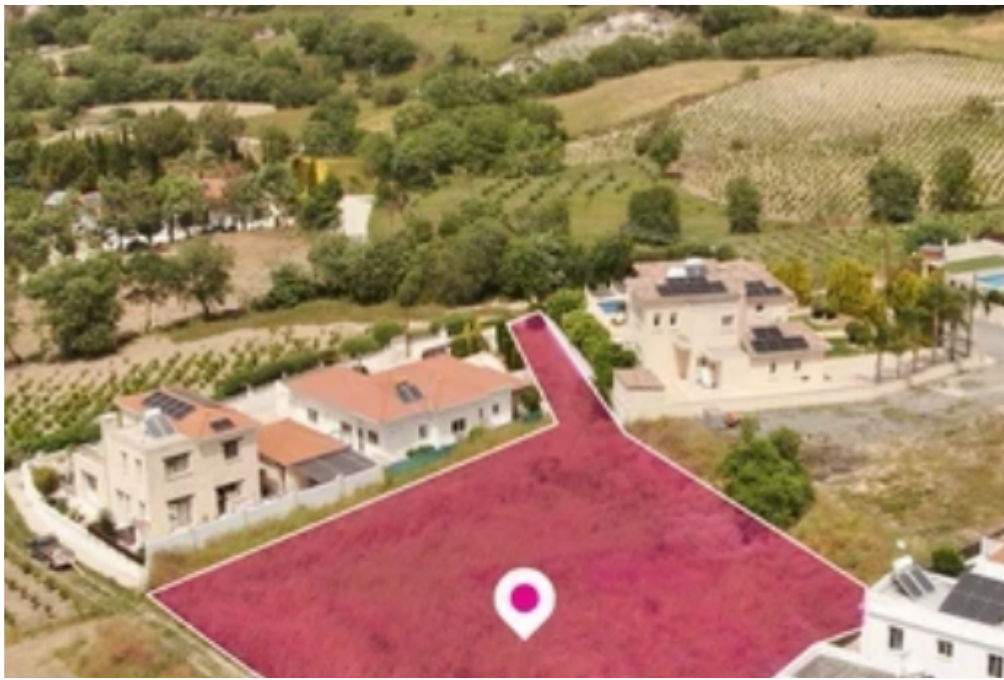



Total plot's-land's area: **1905 m<sup>2</sup>**



Available from: **2024-11-20**



Offered at: **95,000**



Type: **Residential**

""Residential field, extending to about 1,905 sq.m. in total, located in Stroumpi, Paphos. The property has a flat surface. Access to the field is via a registered road with total frontage of approx. 5m. The asset is located approximately 380m from the main road of Stroubiou - Giolou and approximately 1km north of Stroumpi community centre. The property falls within Zone H2, with a building coefficient of 90%, coverage of 50%, and permission for 2 floors (8.3m) of construction. There is a separate title deed for this property. GPS coordinates: 34.893300 32.480581""...

## Estate on map:

image not found or type unknown



