



Residential land 855 m²

Limassol, Moni-4525 , Cyprus

Offered at: € 130,000

Estate ID: 85774

Ref: ba5550244

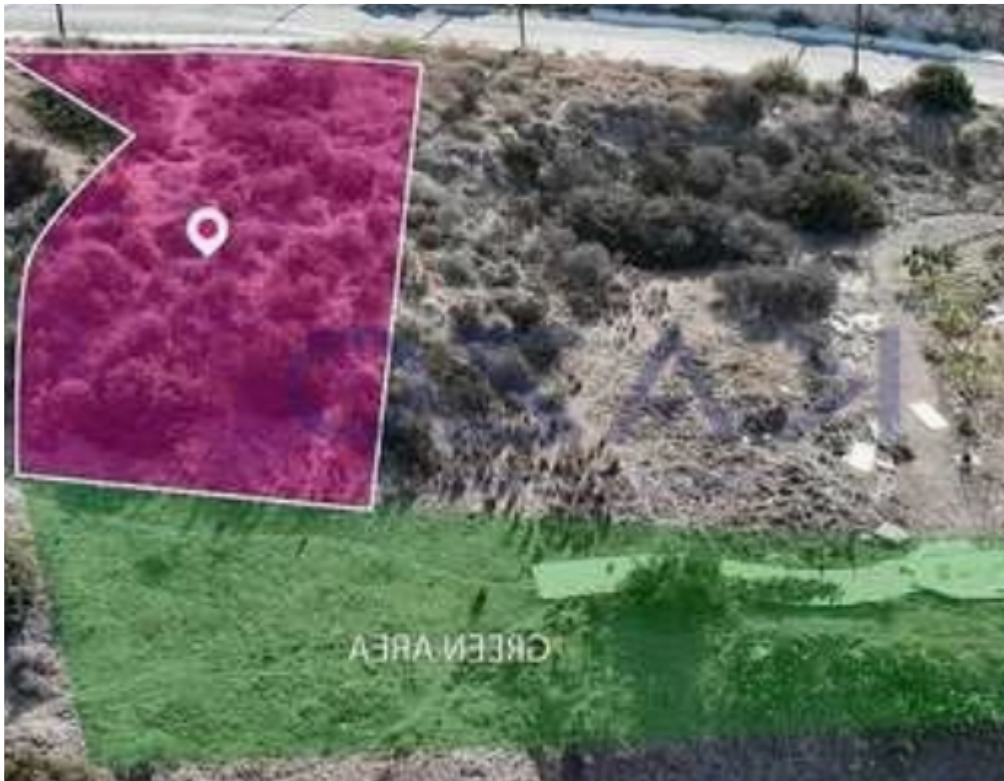



Total plot's-land's area: **855 m²**



Coverage: **25 %**



Density: **40 %**



Available from: **2024-11-29**



Offered at: **130,000**



Type: **Residential**

""""The property consist a residential plot, primely located within Moni community, Limassol, with separate title deed in place and of aprox. 855 sq.m. in total. The property has almost a rectangular shape and is adjacent to green area. Access to the plot is via a registered road with a total frontage of approximately 31m. Adjacent plots also available for sale on www.altia.com.cy with ref.no. #41657 & #41731. The property is located approximately 600m northeast of the populated area of the village and 1.5km from the highway. The property falls within Zone H4, with a building coefficient of 40%, coverage of 25%, and permission for 2 floors (8.3m) of construction. """" ...

Estate on map:

image not found or type unknown



