

Agricultural land 6021 m²

Limassol, Agios-Amvrosios-4710 , Cyprus

Offered at: € 25,000

Estate ID: 91509

Ref: ba5572954

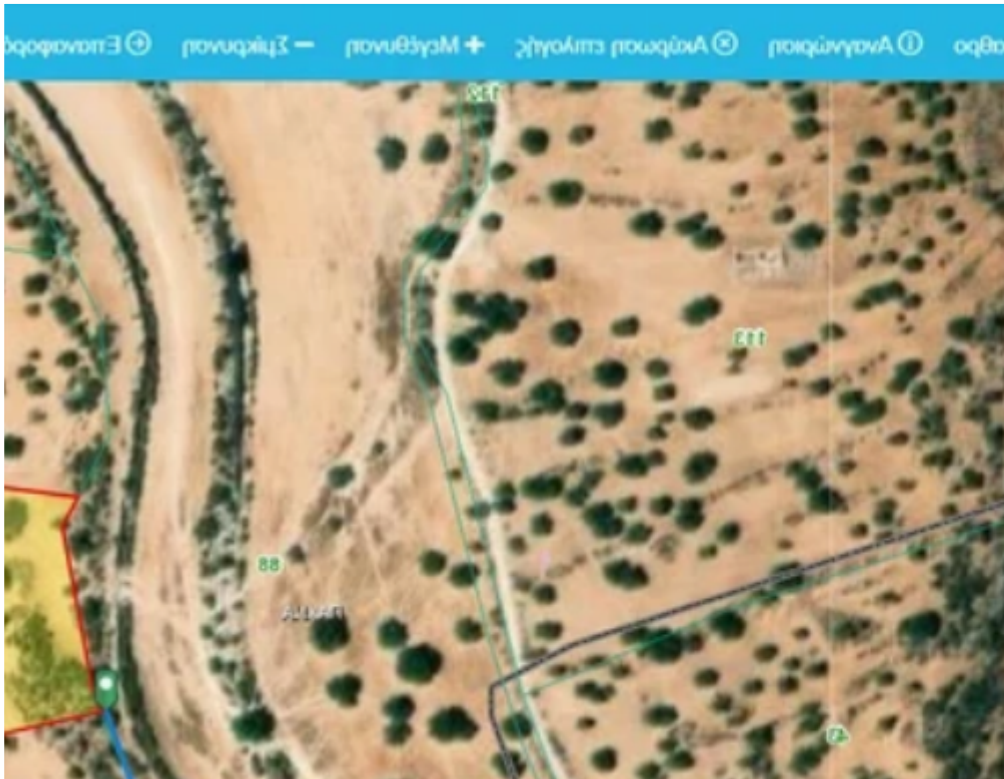
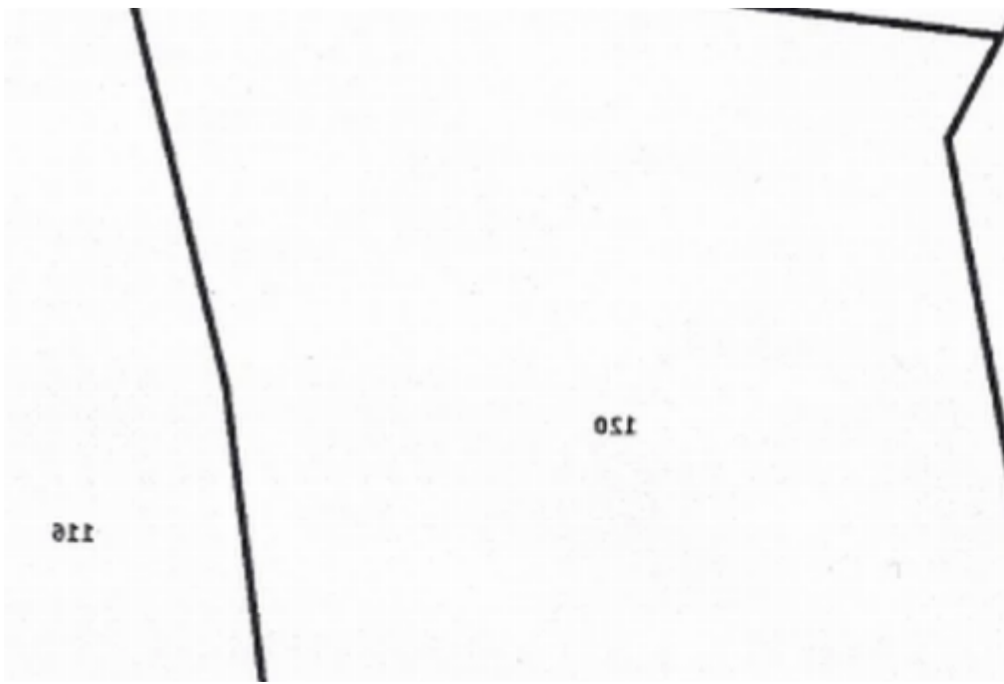



Total plot's-land's area: **6021 m²**



Density: **10 %**



Available from: **2024-12-16**



Offered at: **25,000**



Type: **Agricultural**

Use: Agricultural Land Area: 6.021 m² Title deed: YES Field in Agricultural Zone of Prastio, Avdimou village in Limassol District. It is situated at a distance of approximately 1km the village centre and approximate 1.5km of the Prastio, Avdimou – Pachna connection road. It has a regular shape and an even land surface with the closest public registered road situated approximately 235 meters. The property has a panoramic view to the surrounding area Planning zone: ?3 Building Coefficient: 10% Coverage Coefficient: 10% Maximum Floors Allowed: 2 Maximum Building Height: 8,30 m..."

Estate on map:

image not found or type unknown



