



2-bedroom maisonette f?r s?le

Limassol, Erimi-4630 , Cyprus

This ad is presented by listings admin, under supervision from ,
Licensed Real Estate Agent Reg no: 1234, Lic no: 603/E

Offered at: €288,000

Estate ID: 18767

Ref: ba5148559

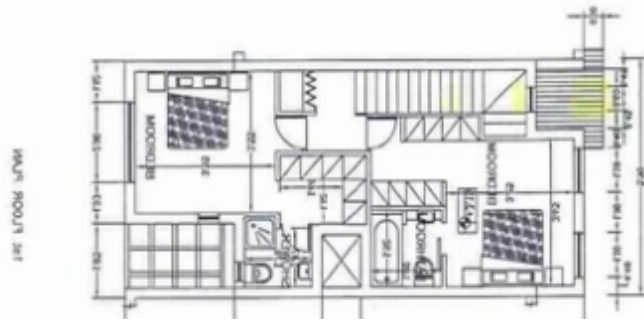



Bathrooms: **2**



Bedrooms: **2**



Parking spaces: **Uncovered cars**



Available from: **2024-03-29**



Offered at: **288,000**



Type: **SemidetachedHouse**

....."BLOCK 2 IS AN INVESTMENT OPPORTUNITY WITH GUARANTEED RENTAL INCOME BLOCK 2 AVAILABILITY M5 - €320,000 M6 - SOLD M7 - €288,000 M8 - SOLD M9 - €288,000 M10 - €320,000 Subject to VAT All units are currently rented with a guaranteed rental income for the next two years.....an excellent investment property The Erimi Park Complex is situated in a quiet residential area of Erimi, West of Limassol and only 5 minutes drive to the unspoiled sandy beach of Kourion. It has a communal swimming pool and beautifully landscaped gardens. The location offers easy access to the highway for both Larnaca and Paphos Airports (Approx. 35 minutes) & amp...

Estate on map:

image not found or type unknown





Website: realty.com.cy/p/2-bedroom-maisonette-f?r-s?le-ba5148559

Email: info@rimatech.com.cy

Phone: [+35795958898](tel:+35795958898) // [+35725714014](tel:+35725714014)

This ad is presented by listings admin, under supervision from ,
Licensed Real Estate Agent Reg no: 1234, Lic no: 603/E

