



## Agricultural land 11391 m<sup>2</sup>

**€95.000**

Limassol, Asgata-4502 , Cyprus

This ad is presented by listings admin, under supervision from ,  
Licensed Real Estate Agent Reg no: 1234, Lic no: 603/E

**Offered at:** €95,000

**Estate ID:** 19298

**Ref:** ba4535668

KIEBH

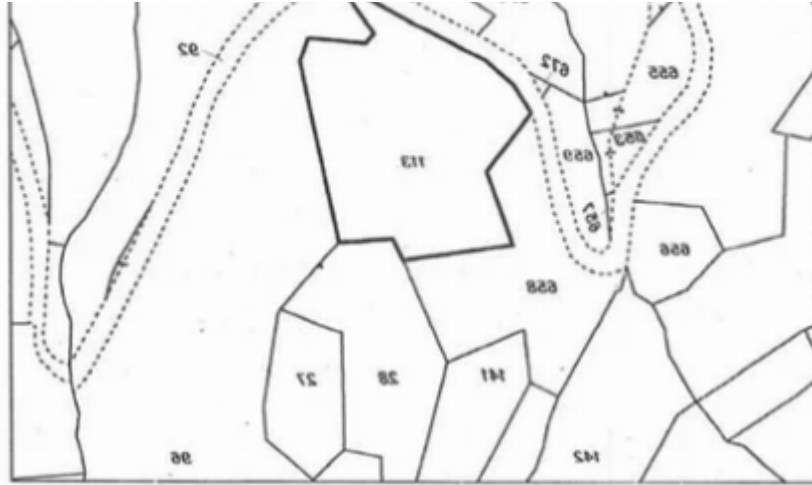



Total plot's-land's area: **11391 m<sup>2</sup>**



Coverage: **10 %**



Density: **10 %**



Available from: **2024-03-29**



Offered at: **95,000**



Type: **Agricultural**

\*\*\*\*\*IN ASGATA - Situated on the Asgata to Kalavassos road, 2 minutes drive from Asgata Junior school. Amazing unobstructed views of the mountains and surrounding countryside, peaceful location, complete privacy. Due to the fact it is attached to the main asphalt road there is very easy access to Limassol which is approximately 25 minutes away, and the beach is less than 20 minutes away. Part of the land has been levelled ready for building. 1 house can be built\*\*\*\*\*...

# Estate on map:

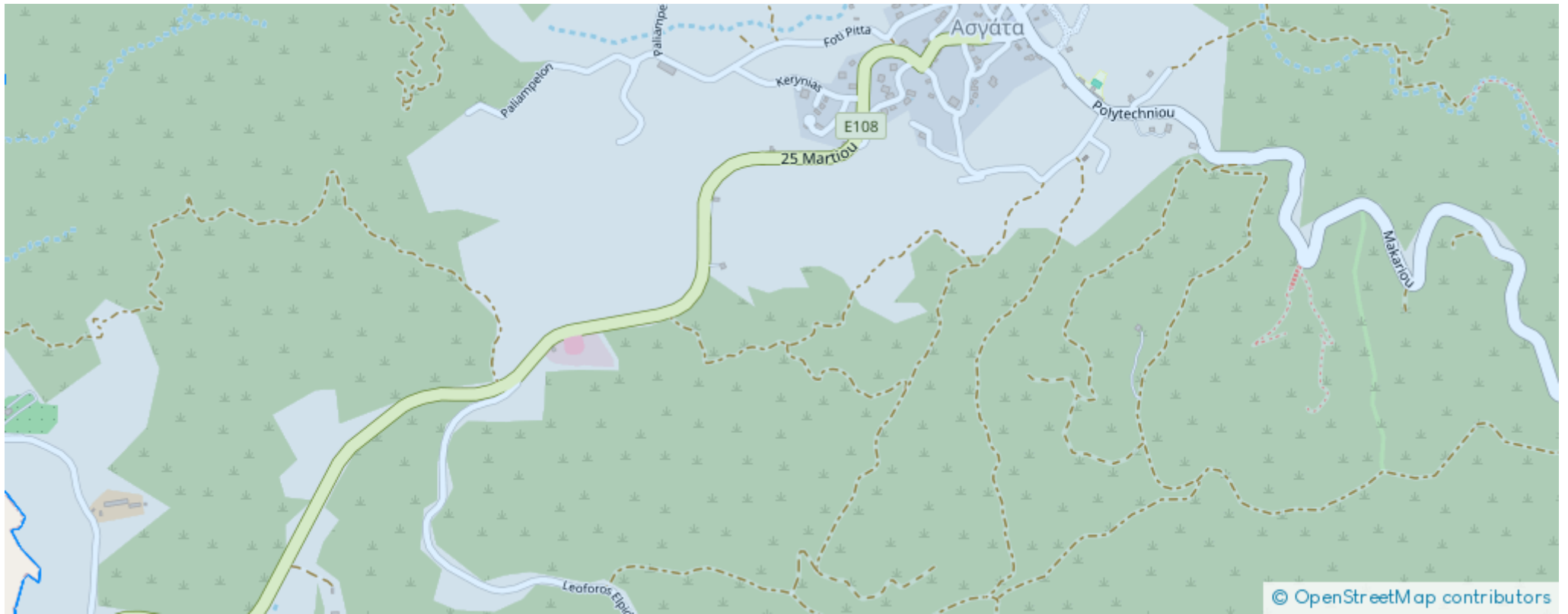



**Website:** [realty.com.cy/p/agricultural-land-11391-m<sup>2</sup>-€95.000-ba4535668](https://realty.com.cy/p/agricultural-land-11391-m2-€95.000-ba4535668)

**Email:** [info@rimatech.com.cy](mailto:info@rimatech.com.cy)

**Phone:** [+35795958898](tel:+35795958898) // [+35725714014](tel:+35725714014)

This ad is presented by listings admin, under supervision from ,  
Licensed Real Estate Agent Reg no: 1234, Lic no: 603/E

