



## Residential land 1700 m<sup>2</sup>

Limassol, Pano-Platres-4820 , Cyprus

This ad is presented by listings admin, under supervision from ,  
Licensed Real Estate Agent Reg no: 1234, Lic no: 603/E

**Offered at:** € 245,000

**Estate ID:** 19355

**Ref:** ba3787601

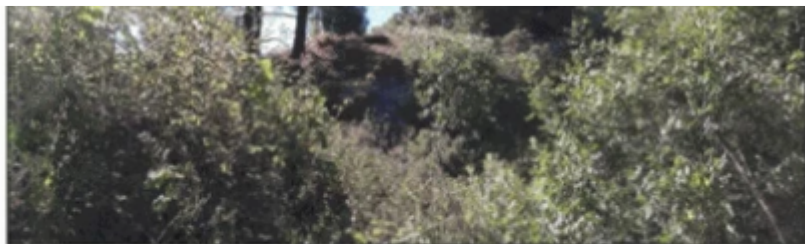



Total plot's-land's area: **1700 m²**



Coverage: **0 %**



Available from: **2025-10-30**



Offered at: **245,000**



Type: **Residential**

For Sale: Residential Plot in Pano Platres, Limassol? Limassol, Pano Platres (Postal Code 4820)? Property Details:Plot Size: 1,700 m²Building Density: 30%Building Coverage: 20%Maximum Floors: 2Maximum Height: 8.3 metersRoad Frontage: Approx. 50 meters? Key Features:Location: Panoramic residential plot in Pano Platres, offering breathtaking views of the surrounding landscapeZoning: Falls within the H5 residential planning zoneAccessibility: Located less than 500 meters from the center of Pano Platres, with easy access to the public road along the southwest boundaryIdeal for: Residential development, with the potential to build a house or a small complexEnvironment: Sloping surface o...

## Estate on map:





**Website:** [realty.com.cy/p/residential-land-1700-m²-ba3787601](https://realty.com.cy/p/residential-land-1700-m²-ba3787601)

**Email:** [om@liferealty.cy](mailto:om@liferealty.cy)

**Phone:** [+35795958898](tel:+35795958898) // [+35725714014](tel:+35725714014)

This ad is presented by listings admin, under supervision from ,  
Licensed Real Estate Agent Reg no: 1234, Lic no: 603/E