

ΕΘΘ : ηρτῆΜ . ρτῆΤ Σ : ηιρῶκῆΔ :

οιδῆχο ὀκνημαηητῆ ομρῶιπῆ στο ιατηνονιμφ ῥωπῶ :

1 0 P E Φ M Y Z I A K H T H T K 0 I Δ I A I E X I O T Z

Μ	πονυθὺς ἰδ ἰκκ μμονθ'	20
10	[REDACTED]	11

```

Εγγράφον : 5a\01\1a3
Αριθμός : 204504

```

ЗАІЗНТЮІΔΙ ΖΗΤΗΝΙΚΑ

ΕΠΙΔΟΕΙΔΩΝ

01\01\5051 : €41.300,00 01\01\5051 : €41.300,00

(0801\400172\3E\2) 20400000 21

\ ΔΟΥΛΕΙΕΣ ΖΕΙΛΥΟΔΑ \

Agricultural land 2063 m²

Limassol, Apos-Loukas-Kolossi-4632 , Cyprus

This ad is presented by listings admin, under supervision from ,

Licensed Real Estate Agent Reg no: 1234, Lic no: 603/E

Offered at: €75,000

Estate ID: 19384

Ref: ba5255238

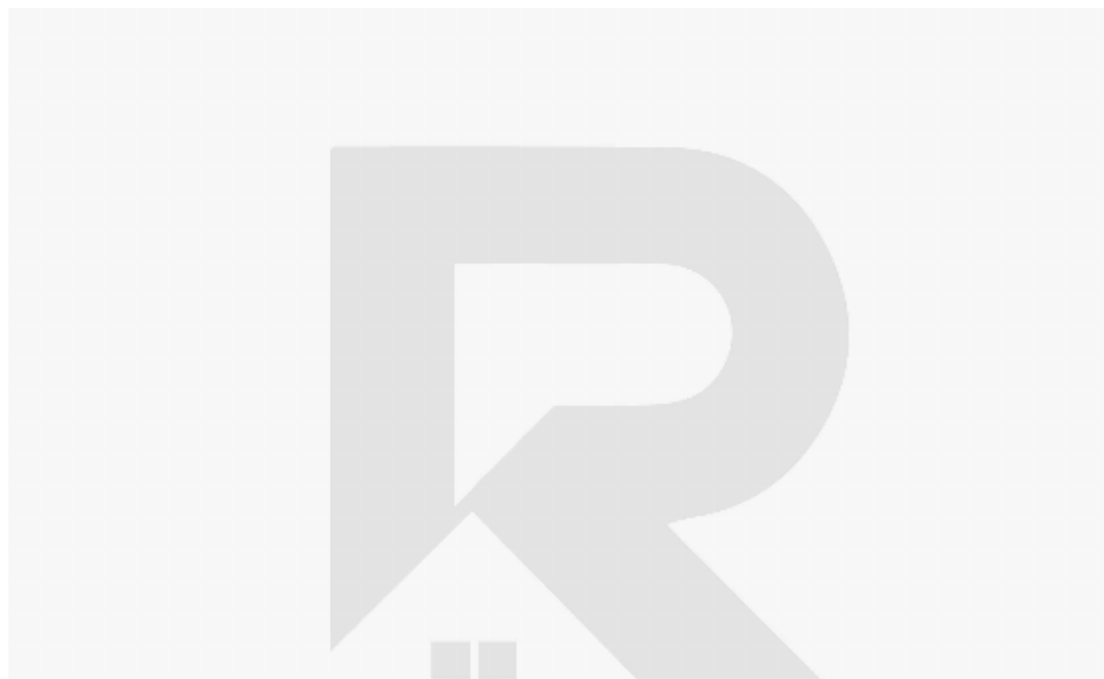
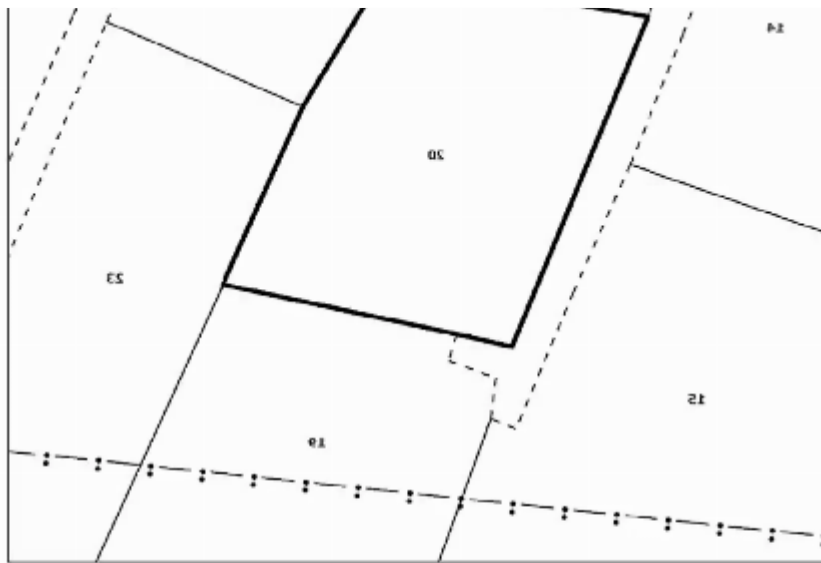



Total plot's-land's area: **2063 m²**



Available from: **2025-10-30**



Offered at: **75,000**



Type: **Agricultural**

For Sale: Agricultural Plot with Irrigation Water – Kolossi, Limassol? Apos Loukas area, Kolossi | Postal Code: 4632? Plot Information: Plot Type: Agricultural (Land Redistribution Zone) Size: 2,063 m² Title Deed: Not issued Views: Open countryside Zone: Agricultural? Key Features: Irrigation water available – ideal for farming or agricultural development Electricity access nearby Flat and usable terrain Peaceful location with easy access to Kolossi village and surrounding areas Excellent long-term investment or for hobby farming/agriculture use...

Estate on map:





Website: [realty.com.cy/p/agricultural-land-2063-m²-ba5255238](https://realty.com.cy/p/agricultural-land-2063-m2-ba5255238)

Email: om@liferealty.cy

Phone: [+35795958898](tel:+35795958898) // [+35725714014](tel:+35725714014)

This ad is presented by listings admin, under supervision from ,
Licensed Real Estate Agent Reg no: 1234, Lic no: 603/E