

Agricultural land 6021 m²

Limassol, Prastio-4601 , Cyprus

This ad is presented by listings admin, under supervision from ,

Licensed Real Estate Agent Reg no: 1234, Lic no: 603/E

Offered at: €22,500

Estate ID: 20343

Ref: ba5623840

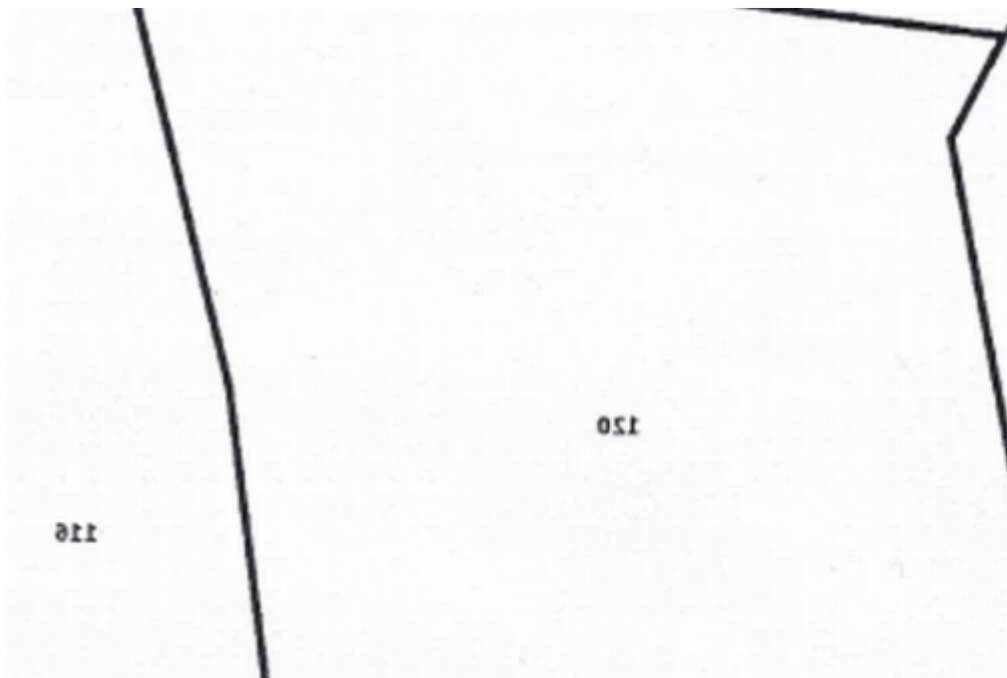



Total plot's-land's area: **6021 m²**



Coverage: **10 %**



Density: **10 %**



Available from: **2025-10-30**



Offered at: **22,500**



Type: **Agricultural**

For Sale: Agricultural Plot with Access and Utilities near Prastio Avdimou ? Limassol District, Rural Villages – Prastio | Postal Code: 4601Key Features:

• Plot size: 6,021 m² • Building density: 10% • Coverage: 10% • Zoning: Agricultural • Topography: Flat surface • Enclosed plot • Located approximately 1 km from Prastio Avdimou village • Electricity and water available nearby (approx. 300 m) • Dirt road access at a short distance? Plot Details: • Plot No:

120 • Sheet/Plan: 53/25 • Area: Pachna, LimassolThis is an excellent opportunity for agricultural use or long-term investment. The land is ideal for farming or a countryside retreat, with utilities already...

Estate on map:





Website: [realty.com.cy/p/agricultural-land-6021-m²-ba5623840](https://realty.com.cy/p/agricultural-land-6021-m2-ba5623840)

Email: om@liferealty.cy

Phone: [+35795958898](tel:+35795958898) // [+35725714014](tel:+35725714014)

This ad is presented by listings admin, under supervision from ,
Licensed Real Estate Agent Reg no: 1234, Lic no: 603/E