

Agricultural land 6021 m²

Limassol, Prastio-4601 , Cyprus

This ad is presented by listings admin, under supervision from ,

Licensed Real Estate Agent Reg no: 1234, Lic no: 603/E

Offered at: € 22,500

Estate ID: 20344

Ref: ba5822933

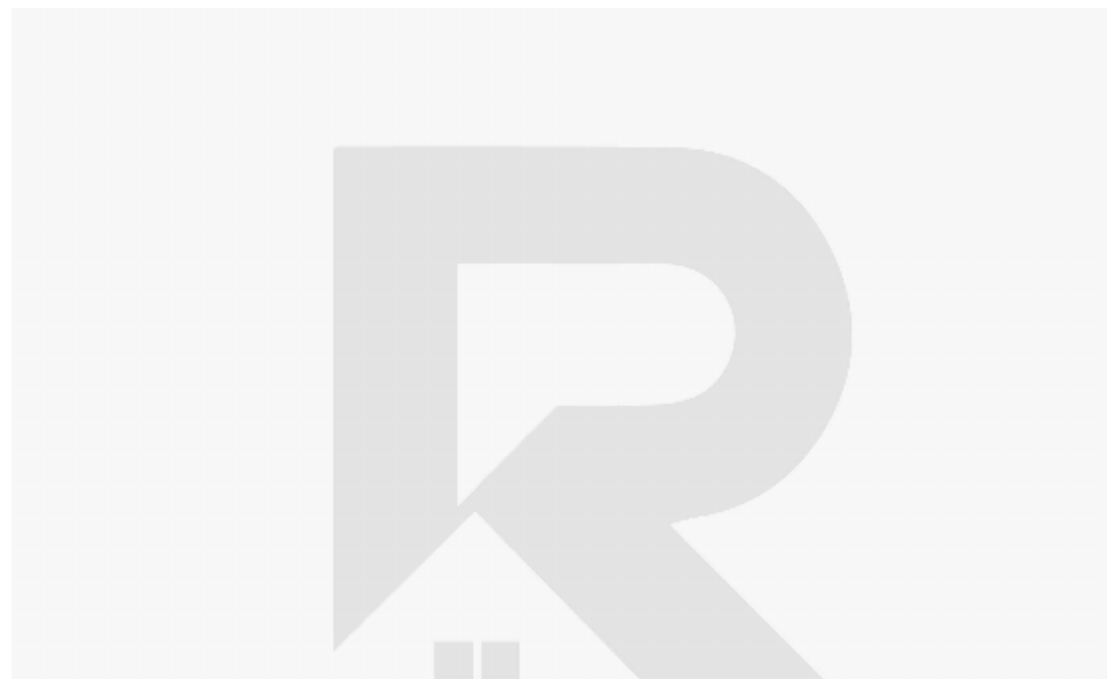
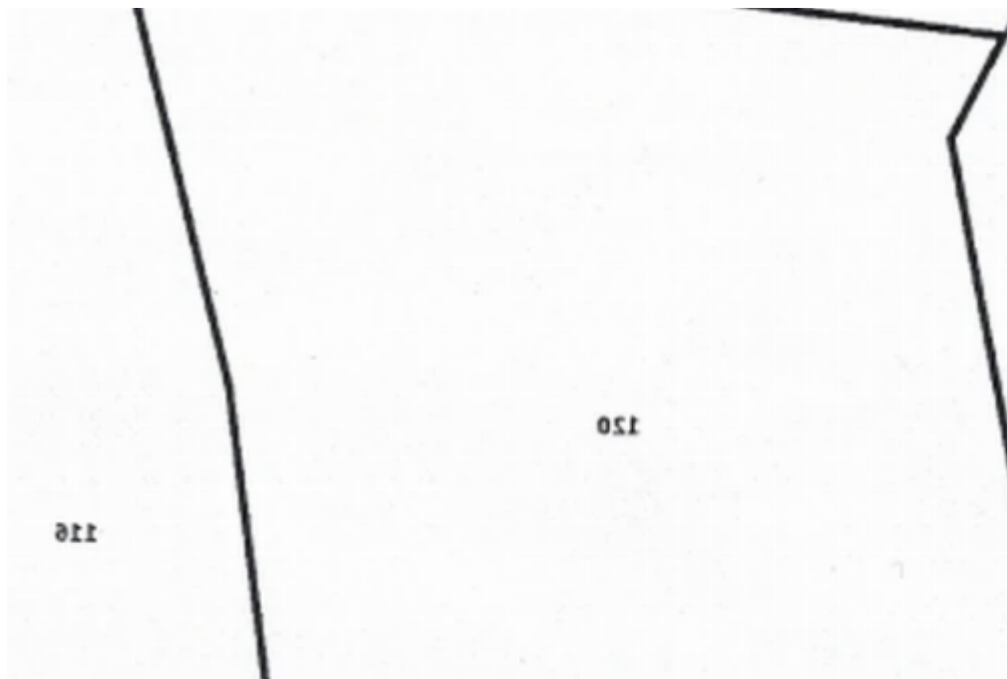



Total plot's-land's area: **6021 m²**



Coverage: **10 %**



Density: **10 %**



Available from: **2025-10-30**



Offered at: **22,500**



Type: **Agricultural**

""TEMAXIO 120, ?/???. 53/25, ?????, ???????? Use: Agricultural Land Area: 6.021 m2 Title deed: YES Field in Agricultural Zone of Prastio, Avdimou village in Limassol District. It is situated at a distance of approximately 1km the village centre and approximate 1.5km of the Prastio, Avdimou – Pachna connection road. It has a regular shape and an even land surface with the closest public registered road situated approximately 235 meters. The property has a panoramic view to the surrounding area Planning zone: ?3 Building Coefficient: 10% Coverage Coefficient: 10% Maximum Floors Allowed: 2 Maximum Building Height: 8,30 m Contact: , ????????????? ??????"...

Estate on map:





Website: [realty.com.cy/p/agricultural-land-6021-m²-ba5822933](https://realty.com.cy/p/agricultural-land-6021-m2-ba5822933)

Email: om@liferealty.cy

Phone: [+35795958898](tel:+35795958898) // [+35725714014](tel:+35725714014)

This ad is presented by listings admin, under supervision from ,
Licensed Real Estate Agent Reg no: 1234, Lic no: 603/E