

Δ: 0103ΧΔ  
Σ: αμῖμΤ  
Σ: 01ΧᾶμΕΤ  
Γ: ακμῖΛΚ

ΔΔΔ : αργεM . qrsT                      Γ : αργεαΔ :  
 οιδεχο δεκταμρηK ομροινε στο ιατρνονιμφ ζωπο' :

ΖΤΟΙΧΕΙΑ ΙΔΙΟΚΤΗΤΗ ΚΑΙ ΖΥΜΕΡΟ

3M	προνυθίζι Δ τακ μηχανΟ'	ζόν 2
0		Γ\.

ΕΥΡΩΠΑΪΚΟ : 02/04/1994  
ΑΡΧΙΤΕΚΤΟΝΙΚΟ : 05/08/2017

ЗАІЗНТЖОІΔΙ ΖΗΤΗΝΙΚΑ

01\01\1980 : 0801\10\10 2èмт зо мй  
Экспертн Агиза : мй 1980.01.01

\ ΔΟΥΛΕΙΕΣ ΖΕΙΛΑΥΟΑ

ΑΡΧΙΤΕΚΤΟΝΙΚΟ ΓΡΑΦΕΙΟ ΚΑΡΑΓΙΩΡΓΗ

[illegible]

## Residential land 1122 m<sup>2</sup>

Limassol, Moniatis-4747 , Cyprus

This ad is presented by listings admin, under supervision from ,

Licensed Real Estate Agent Reg no: 1234, Lic no: 603/E

**Offered at: € 90,000**

Estate ID: 20429

**Ref:** ba5365000

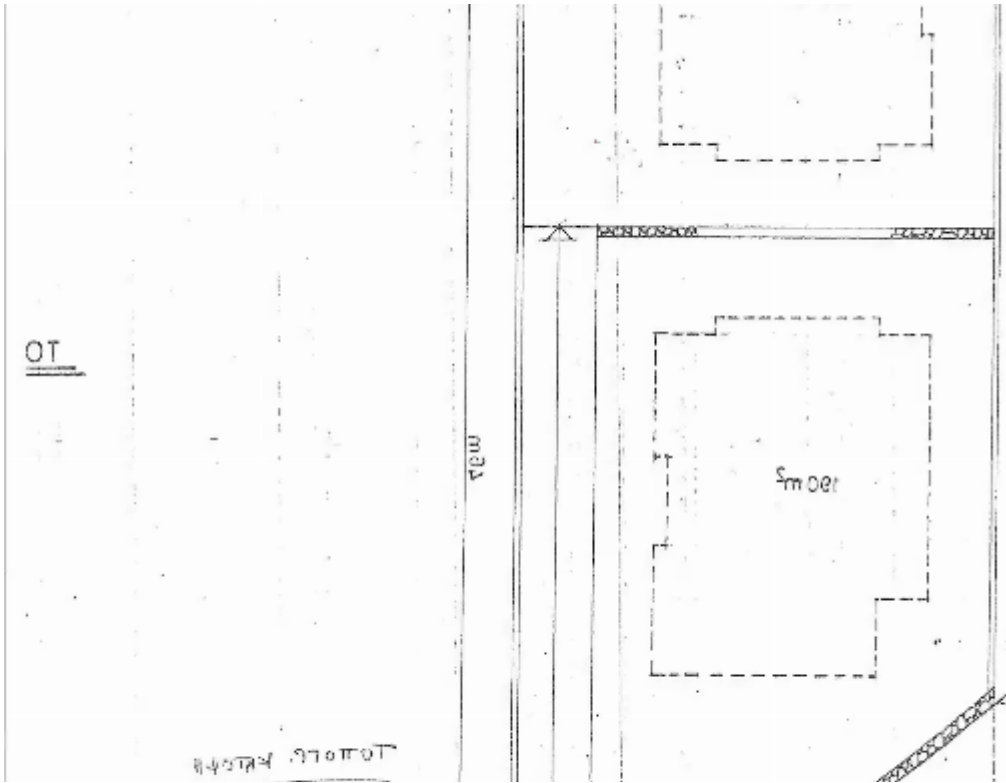
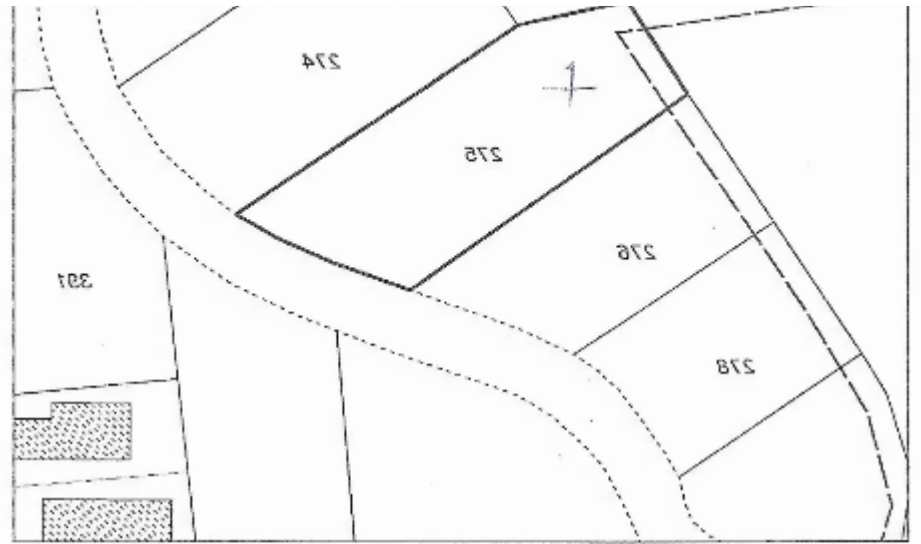



Total plot's-land's area: **1122 m²**



Coverage: **65 %**



Density: **35 %**



Available from: **2025-10-30**



Offered at: **90,000**



Type: **Residential**

For Sale: Residential Plot in the Tranquil Village of Moniatis? Location: Limassol District, Moniatis (Troodos Villages)? Plot Size: 1,122 m²? Category: Residential Plot?? Road Frontage: H5?? Building Density: 35%? Coverage Ratio: 65%? Title Deed: Not yet issued? Plot Highlights: Beautiful location in one of Limassol's most picturesque Troodos villages. Located in a quiet cul-de-sac, offering privacy and peace. The area is surrounded by nature, ideal for a countryside residence or mountain retreat. The plot has all essential utilities in place: Electricity? Water? Registered road access?? Environment & Accessibility: Situated in Moniatis, a charming v...

## Estate on map:





**Website:** [realty.com.cy/p/residential-land-1122-m²-ba5365000](https://realty.com.cy/p/residential-land-1122-m²-ba5365000)

**Email:** [om@liferealty.cy](mailto:om@liferealty.cy)

**Phone:** [+35795958898](tel:+35795958898) // [+35725714014](tel:+35725714014)

This ad is presented by listings admin, under supervision from ,  
Licensed Real Estate Agent Reg no: 1234, Lic no: 603/E