



Residential land 642 m²

Limassol, Apsiou-4542 , Cyprus

This ad is presented by listings admin, under supervision from ,
Licensed Real Estate Agent Reg no: 1234, Lic no: 603/E

Offered at: € 120,000

Estate ID: 20564

Ref: ba5486229

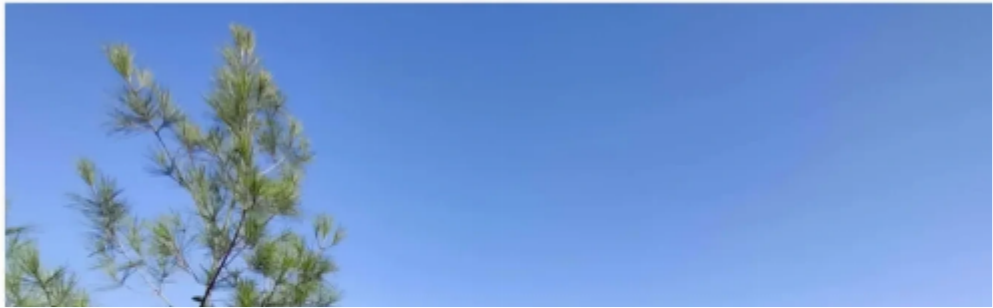
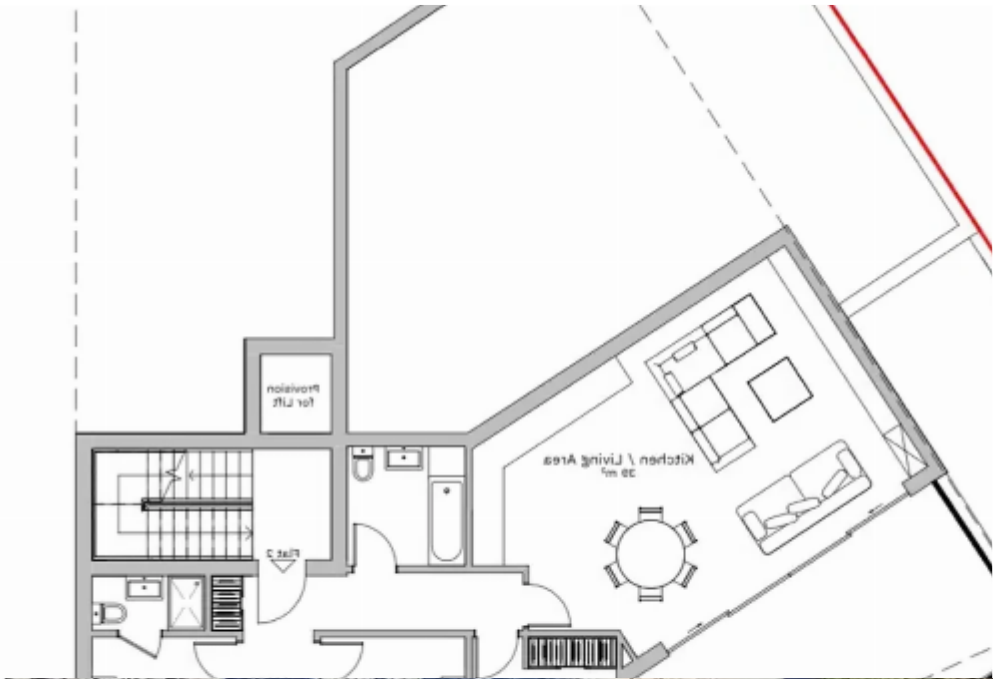

ΔΙΚΑΙΩΜΑΤΑ \ ΔΟΥΛΕΙΑ

ΕΠΙΧΕΙΡΗΣΗ

Αξία Τελ. Εκτίμησης 01/01/2018: [REDACTED]

07/01/2021: [REDACTED]

ΟΙΚΟΓΕΝΕΑ

ΠΕΡΙΛΗΨΗ ΑΚΙΝΗΤΗΣ ΙΔΙΟΚΤΗΣΙΑΣ

Ημερομηνία Εγγραφής: 13/04/2023

Υπεύθυνος Φακέλου: 2\Π\1213\2023

Αριθμός Διαγραφής	Όνομα και Διαγραφάρι	Μερίδιο
[REDACTED]	[REDACTED]	1/2

ΣΤΟΙΧΕΙΑ ΙΔΙΟΚΤΗΤΗ ΚΑΙ ΣΥΜΦΕΡΟΝ

ΚΑΤΑΧΩΡΑ: 1:2000



Total plot's-land's area: **642 m²**



Coverage: **40 %**



Available from: **2025-10-30**



Offered at: **120,000**



Type: **Residential**

For Sale: Residential Plot with Ready Drawings in Apsiou? Limassol, Apsiou | Postal Code: 4542Key Details:? Plot size: 642 m²?? Road frontage: 40%? Ready architectural drawings included? Coverage: 40%Description: Located in the peaceful village of Apsiou, this residential plot of 642 m² is a great opportunity for anyone looking to build a custom home in a serene rural setting. The property comes with ready-made architectural plans, saving time and effort in the planning phase. With 40% coverage and easy road access, it's ideal for a family house or countryside getaway....

Estate on map:





Website: realty.com.cy/p/residential-land-642-m²-ba5486229

Email: om@liferealty.cy

Phone: [+35795958898](tel:+35795958898) // [+35725714014](tel:+35725714014)

This ad is presented by listings admin, under supervision from ,
Licensed Real Estate Agent Reg no: 1234, Lic no: 603/E