



Residential land 642 m²

Limassol, Apsiou-4542 , Cyprus

This ad is presented by listings admin, under supervision from ,
Licensed Real Estate Agent Reg no: 1234, Lic no: 603/E

Offered at: € 130,000

Estate ID: 20577

Ref: ba5519174

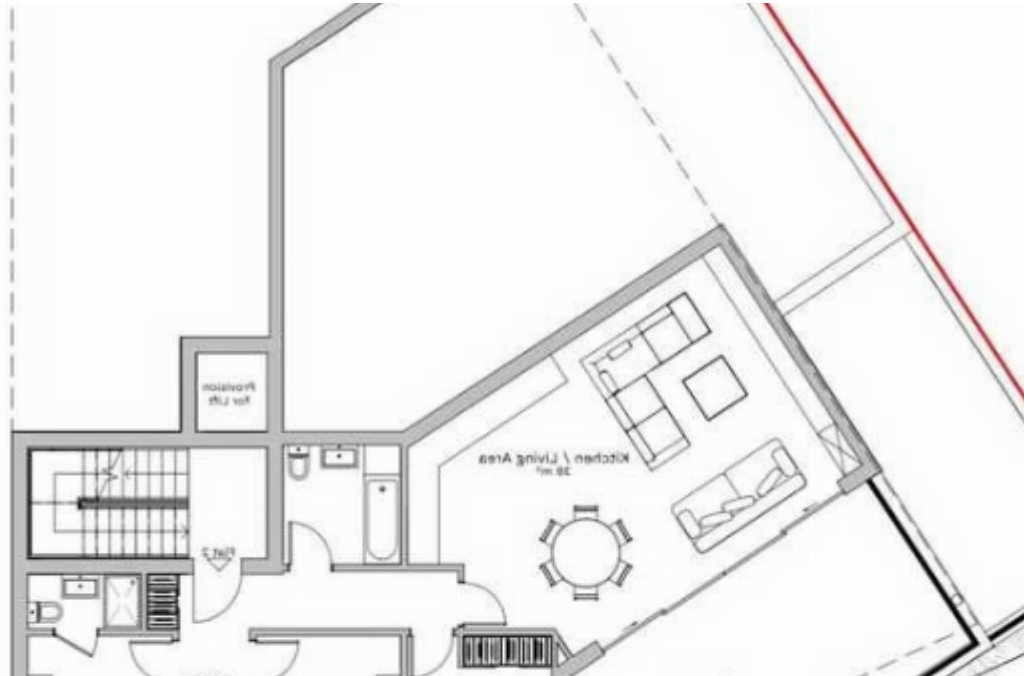

ΔΙΚΑΙΩΜΑΤΑ \ ΔΟΥΛΕΙΕΣ

ΕΠΙΧΕΙΡΗΣΗ

Α/α Τελ. Εκτίμησης 01/07/2018: [REDACTED]

07/01/2021: [REDACTED]

ΠΕΡΙΓΡΑΦΗ ΚΙΝΗΣΗΣ ΙΔΙΟΚΤΗΤΗΣ

Ημερομηνία Έγγραφής: 13/04/2023

Υπεύθυνος Φακέλου: 2\W\1273\2023

Αριθμός Διαγράμματος	Όνομα και Διεύθυνση	Μέγεθος
[REDACTED]	[REDACTED]	1/2

ΣΤΟΙΧΕΙΑ ΙΔΙΟΚΤΗΤΗ ΚΑΙ ΣΥΜΦΕΡΟΝ

ΚΑΙΝΟΤΟΜΙΑ

ΚΑΙΝΟΤΟΜΙΑ



Total plot's-land's area: **642 m²**



Coverage: **40 %**



Density: **240 %**



Available from: **2025-10-30**



Offered at: **130,000**



Type: **Residential**

For Sale: Residential Plot with Building Permit in Apsiou, Limassol? Limassol District, Apsiou | Postal Code: 4542Key Features:? Plot Size: 642 m²?? Building Density: 240%? Coverage: 40%? Planning Permit Ready? Quiet hillside location with beautiful panoramic views of Apsiou villageProperty Description: Residential plot for sale in the peaceful village of Apsiou, located in the Limassol District. The plot is 642 m² in size and comes with ready permission to build. Positioned on an elevated spot, it offers stunning views across the village and surrounding countryside — ideal for a private residence or investment project....

Estate on map:





Website: realty.com.cy/p/residential-land-642-m²-ba5519174

Email: om@liferealty.cy

Phone: [+35795958898](tel:+35795958898) // [+35725714014](tel:+35725714014)

This ad is presented by listings admin, under supervision from ,
Licensed Real Estate Agent Reg no: 1234, Lic no: 603/E