



## Agricultural land 8027 m<sup>2</sup>

Paphos, Koili-8543 , Cyprus

This ad is presented by listings admin, under supervision from ,  
Licensed Real Estate Agent Reg no: 1234, Lic no: 603/E

**Offered at:** € 13,500

**Estate ID:** 20991

**Ref:** ba5519269

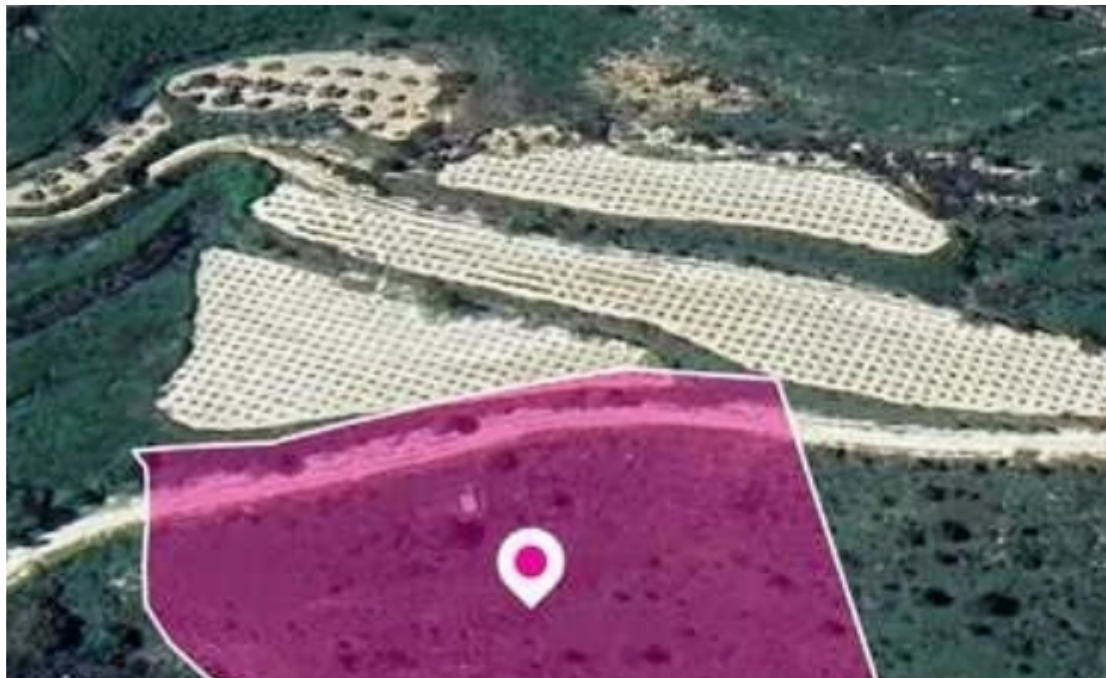
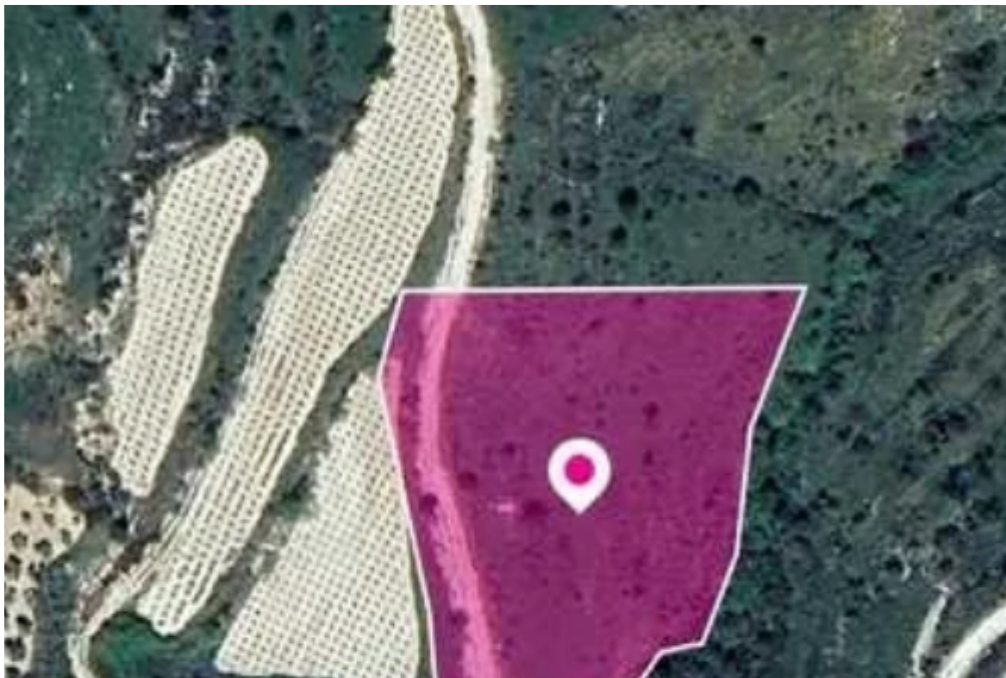



Total plot's-land's area: **8027 m²**



Available from: **2025-10-31**



Offered at: **13,500**



Type: **Agricultural**

""Field extending to about 8,027 sq.m. in total. Access to the field is via a dirt road with total frontage of approximately 105m. Access to the property can be gain via a registered road. The asset is located approx. 2km from the motorway. The property falls within a duel Zone ?3 , with a building coefficient of 10%, coverage of 10%, and permission for 2 floors (8.3m) of construction and Zone Z3 , with a building coefficient of 1%, coverage of 1%, and permission for 1 floors (5m) of construction GPS coordinates: 34.856413 32.468483""...

## Estate on map:





**Website:** [realty.com.cy/p/agricultural-land-8027-m<sup>2</sup>-ba5519269](https://realty.com.cy/p/agricultural-land-8027-m2-ba5519269)

**Email:** [om@liferealty.cy](mailto:om@liferealty.cy)

**Phone:** [+35795958898](tel:+35795958898) // [+35725714014](tel:+35725714014)

This ad is presented by listings admin, under supervision from ,  
Licensed Real Estate Agent Reg no: 1234, Lic no: 603/E