



Agricultural land 9450 m²

€60.000

Larnaka, Vavla-7713 , Cyprus

This ad is presented by listings admin, under supervision from ,
Licensed Real Estate Agent Reg no: 1234, Lic no: 603/E

Offered at: €65,000

Estate ID: 21140

Ref: ba5090920

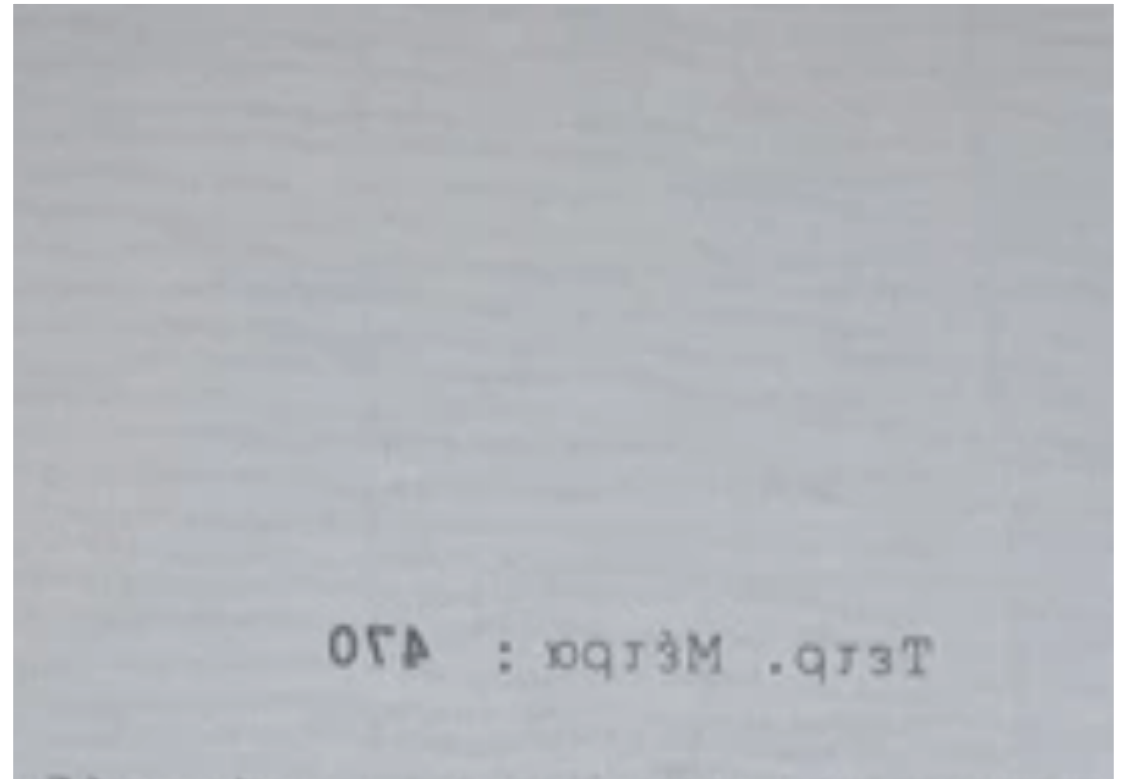
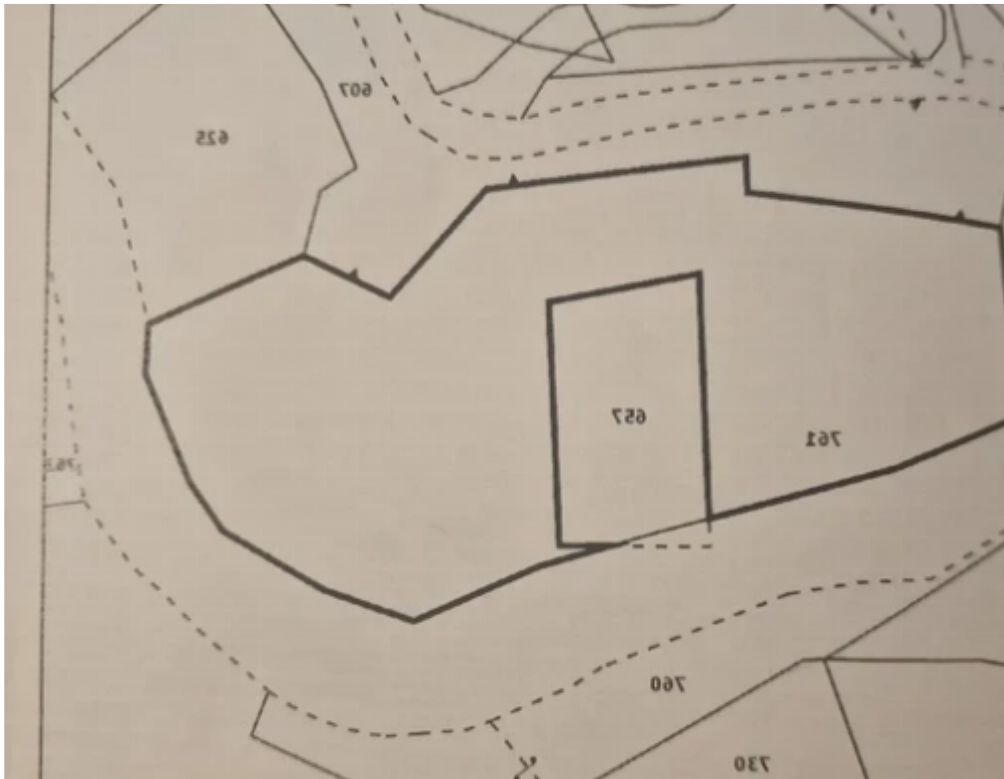



Total plot's-land's area: **9450 m²**



Available from: **2024-03-30**



Offered at: **65,000**



Type: **Agricultural**

""""Agriculture land in Vavla with registered road and electricity. The land is on the Vavla - Ora main road less then 10 minutes from Skarinou highway exit. - 9450 square meters - flat surface - Z3 (10%) building coverage - 2 floors allowed (8m high) - 100+ meters frontage to registered road - electricity within the plot - water just 80m away - great mountain views - 80m frontier with residential area""""...

Estate on map:

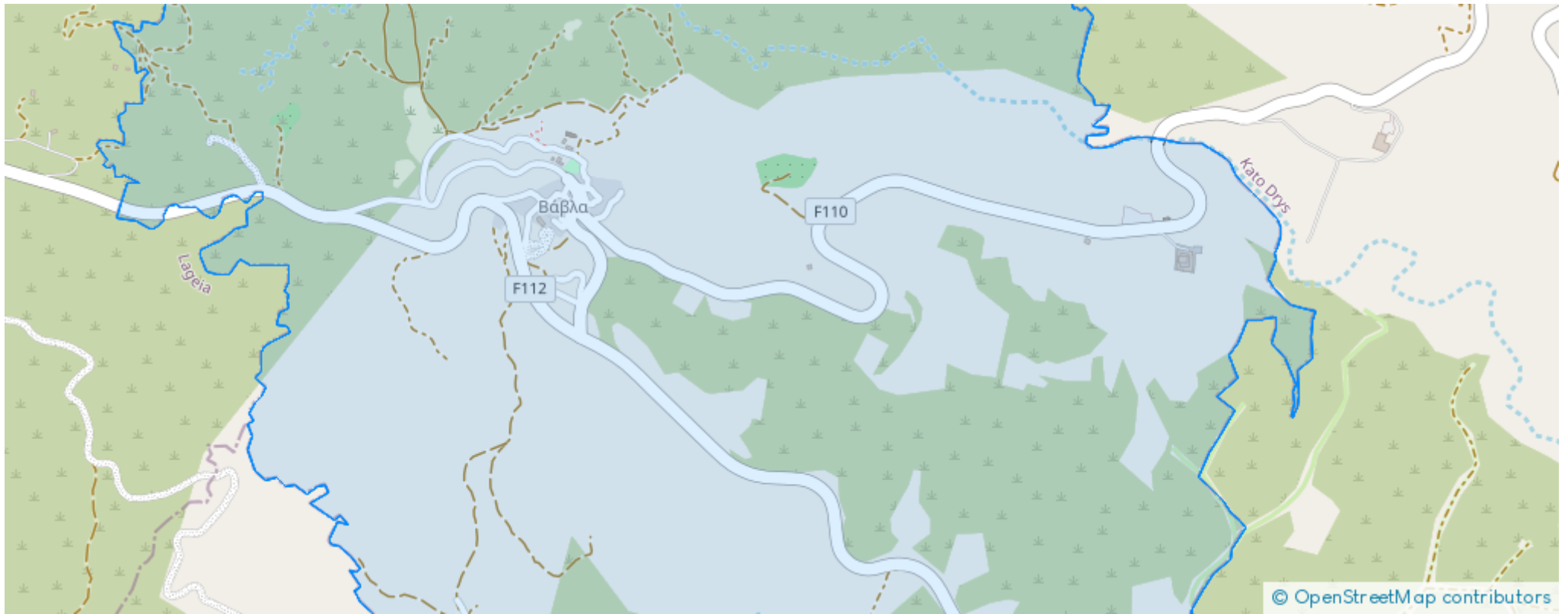



Website: realty.com.cy/p/agricultural-land-9450-m²-€60.000-ba5090920

Email: info@rimatech.com.cy

Phone: [+35795958898](tel:+35795958898) // [+35725714014](tel:+35725714014)

This ad is presented by listings admin, under supervision from ,
Licensed Real Estate Agent Reg no: 1234, Lic no: 603/E

