



## Residential land 1440 m<sup>2</sup>

**€110.000**

Limassol, Laneia-4744 , Cyprus

This ad is presented by listings admin, under supervision from ,  
Licensed Real Estate Agent Reg no: 1234, Lic no: 603/E

**Offered at:** € 100,000

**Estate ID:** 21791

**Ref:** ba5098007

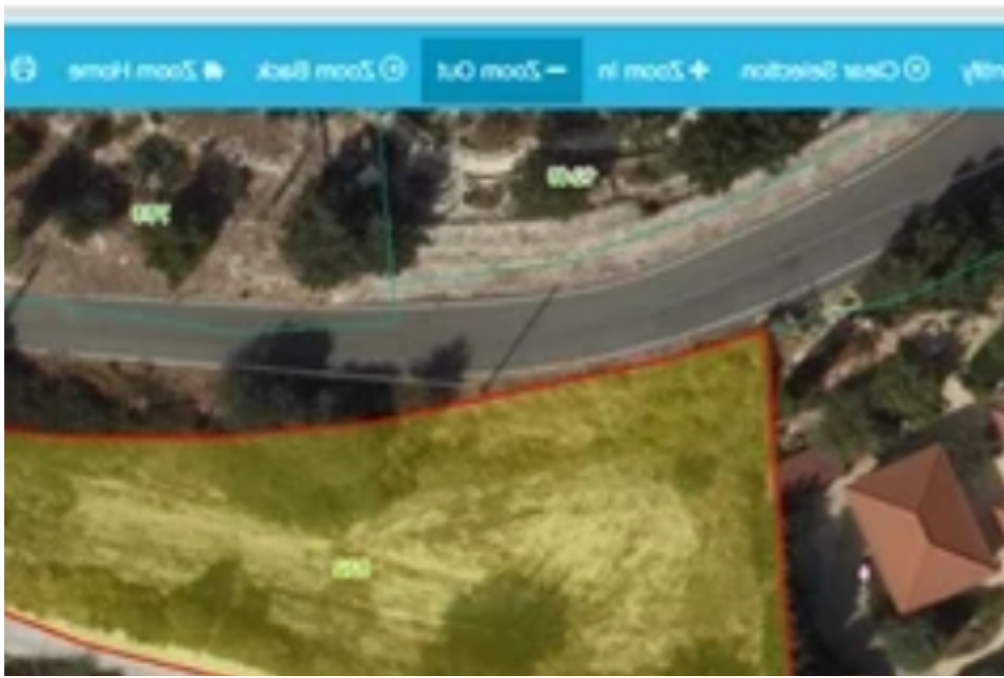



Total plot's-land's area: **1440 m²**



Coverage: **15 %**



Density: **25 %**



Available from: **2024-03-30**



Offered at: **100,000**



Type: **Residential**

""Residential Land 1440 sqm in Lania village, only 20 min. from Limassol. Prime Location, in a peaceful, residential area. Electricity, Telephone and Water. Sole owner. Direct access from two roads. 70 meters facing on each road Planning Zone (Residential): ?6a. Build. Plot. coverage: 15% Total buildable area : 25% Floors: 2 Height: 8.3m VAT NOT APPLICABLE 34°49'34.4"n 32°54'26.6"e on google maps ?????????? ????????? 1440 ?? ??? ?????? ??????. ?????????? ?????????? ?? ?????????????? ??????????. ?????????? ??? ?????????????? ??? 2 ?????????, ?? ??????? 70 ??????. ??...

## Estate on map:

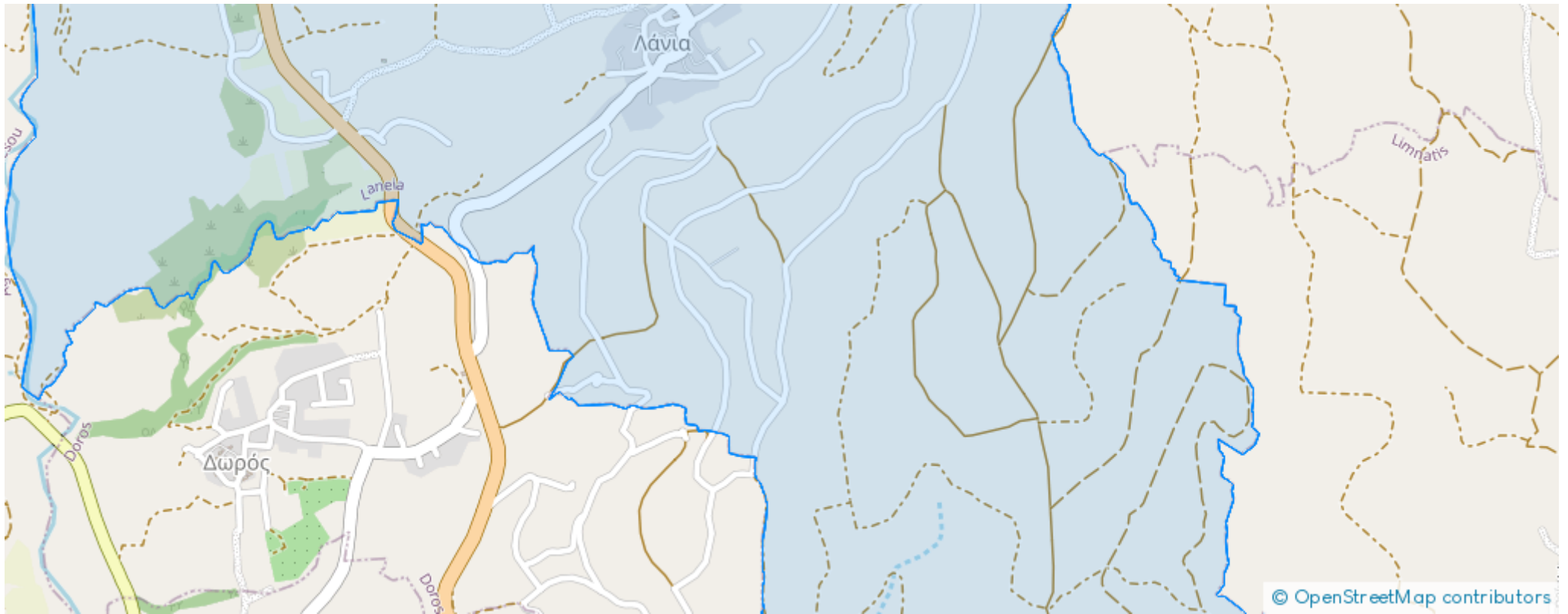



**Website:** [realty.com.cy/p/residential-land-1440-m<sup>2</sup>-€110.000-ba5098007](https://realty.com.cy/p/residential-land-1440-m2-€110.000-ba5098007)

**Email:** [info@rimatech.com.cy](mailto:info@rimatech.com.cy)

**Phone:** [+35795958898](tel:+35795958898) // [+35725714014](tel:+35725714014)

This ad is presented by listings admin, under supervision from ,  
Licensed Real Estate Agent Reg no: 1234, Lic no: 603/E

