

οικὸς φαινόνται στο επίσημο Κτηματογρὸ ἀχέρι ο  
: Δεκάρια : 0 Τετρ. Μέτρα : 565  
: ΕΥΑΛΛΕΝΟΥ ΣΑΠΠΑ  
:  
: 10 ΥΛΙΟΣ ΓΕΩΡΓΙΟΣ  
: 000 ΔΗΜΟΣ ΝΕΜΕΣΟΥ  
: 2 ΝΕΜΕΣΟΣ

Κυρίακ  
Τηράχ  
Τμήμα  
Σχέδιο  
Φύλλο  
Αναφορ  
Αριθμός  
0 \

## Residential land 275 m²

Limassol, American-Academy-Primary-School-Agios-Georgios-3070  
, Cyprus

This ad is presented by listings admin, under supervision from ,  
Licensed Real Estate Agent Reg no: 1234, Lic no: 603/E

**Offered at:** €265,000

**Estate ID:** 23306

**Ref:** ba5364552

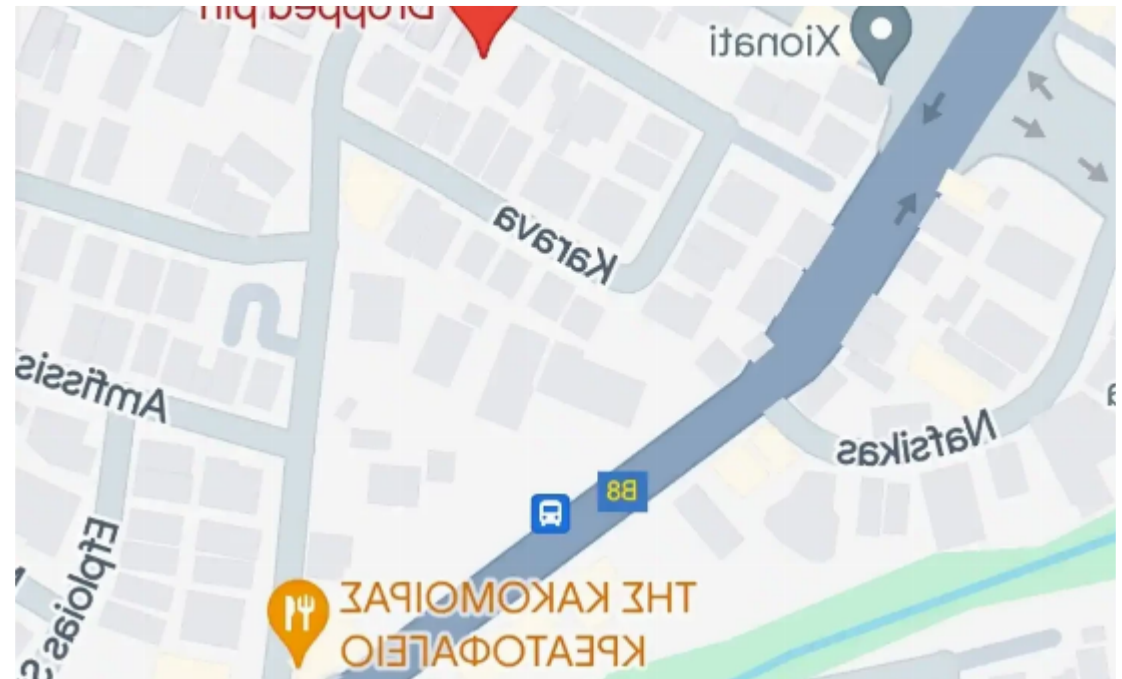
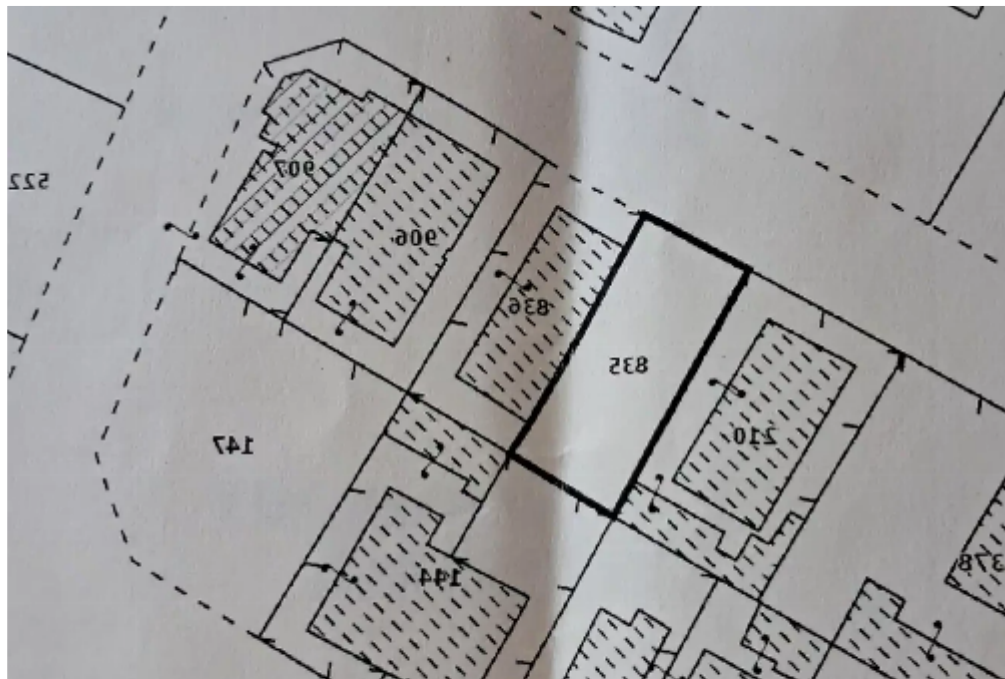



Total plot's-land's area: **265 m<sup>2</sup>**



Coverage: **120 %**



Density: **60 %**



Available from: **2025-12-04**



Offered at: **265,000**



Type: **Residential**

""275 sq.m plot of land (with building permit of 5% vat for 3 floors) at Tsirion school area. PZ K?4 Coverage 120%. Density 60%. Floors 3. NO VAT ON TRANSACTION.""...

## Estate on map:





**Website:** [realty.com.cy/p/residential-land-275-m²-ba5364552](https://realty.com.cy/p/residential-land-275-m²-ba5364552)

**Email:** [om@liferealty.cy](mailto:om@liferealty.cy)

**Phone:** [+35795958898](tel:+35795958898) // [+35725714014](tel:+35725714014)

This ad is presented by listings admin, under supervision from ,  
Licensed Real Estate Agent Reg no: 1234, Lic no: 603/E