

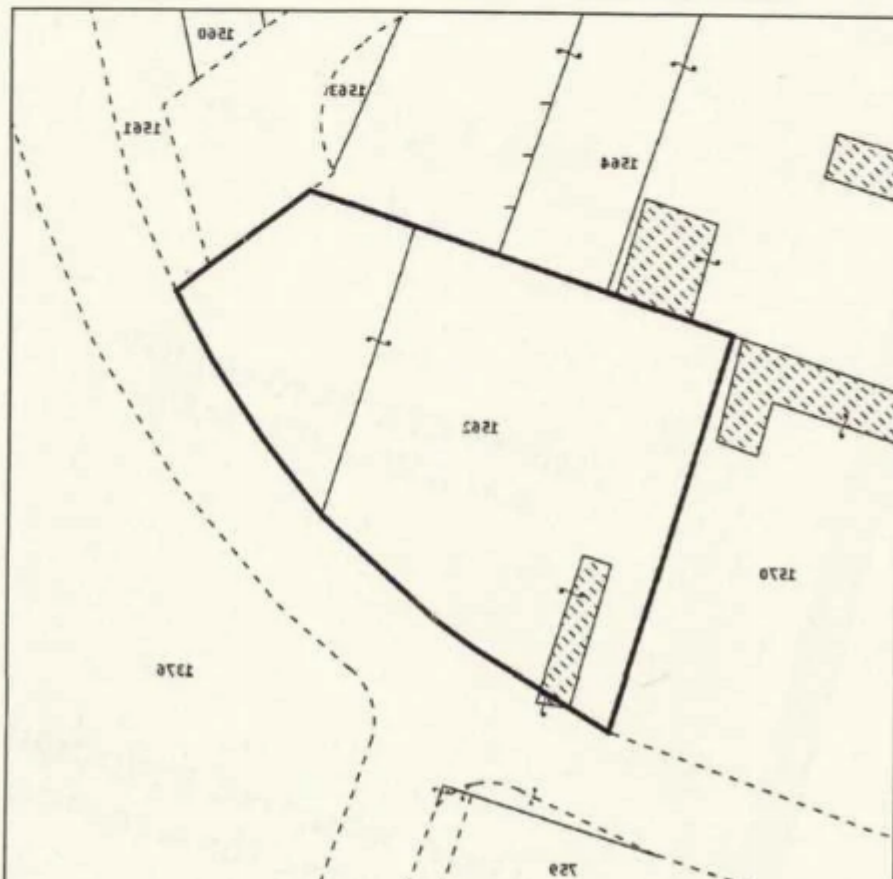

Ημερομηνία Έκδοσης: 04/12/2020  
Γραφείο: Γραφείο Τμήματος Χωροταξίας και Χωροθεσίας

(Τμήμα Ν. 131Α)



## Residential land 2500 m<sup>2</sup>

Limassol, Trachoni-4651 , Cyprus

This ad is presented by listings admin, under supervision from ,  
Licensed Real Estate Agent Reg no: 1234, Lic no: 603/E

**Offered at:** € 400,000

**Estate ID:** 23395

**Ref:** ba5695210





Total plot's-land's area: **2500 m²**



Coverage: **35 %**



Density: **60 %**



Available from: **2025-12-04**



Offered at: **400,000**



Type: **Residential**

Residential Plot for Sale in Trachoni, Limassol? Location: Trachoni, Limassol ? Parcel Size: 2,500 m² ? Views: Beautiful surrounding views, offering a peaceful environment for residential living. Property Features:?? Residential Zoning: With a building factor of 60% and coverage of 35%, this plot offers excellent development potential. ?? Ideal Location: Situated in the Trachoni area, a quiet suburb close to all essential amenities. ? Great Investment Opportunity: Perfect for constructing a family home or a small residential project....

## Estate on map:





**Website:** [realty.com.cy/p/residential-land-2500-m²-ba5695210](https://realty.com.cy/p/residential-land-2500-m²-ba5695210)

**Email:** [om@liferealty.cy](mailto:om@liferealty.cy)

**Phone:** [+35795958898](tel:+35795958898) // [+35725714014](tel:+35725714014)

This ad is presented by listings admin, under supervision from ,  
Licensed Real Estate Agent Reg no: 1234, Lic no: 603/E