



## Residential land 8300 m<sup>2</sup>

Paphos, Choletria-8526 , Cyprus

This ad is presented by listings admin, under supervision from ,  
Licensed Real Estate Agent Reg no: 1234, Lic no: 603/E

**Offered at:** € 121,000

**Estate ID:** 23442

**Ref:** ba5908597

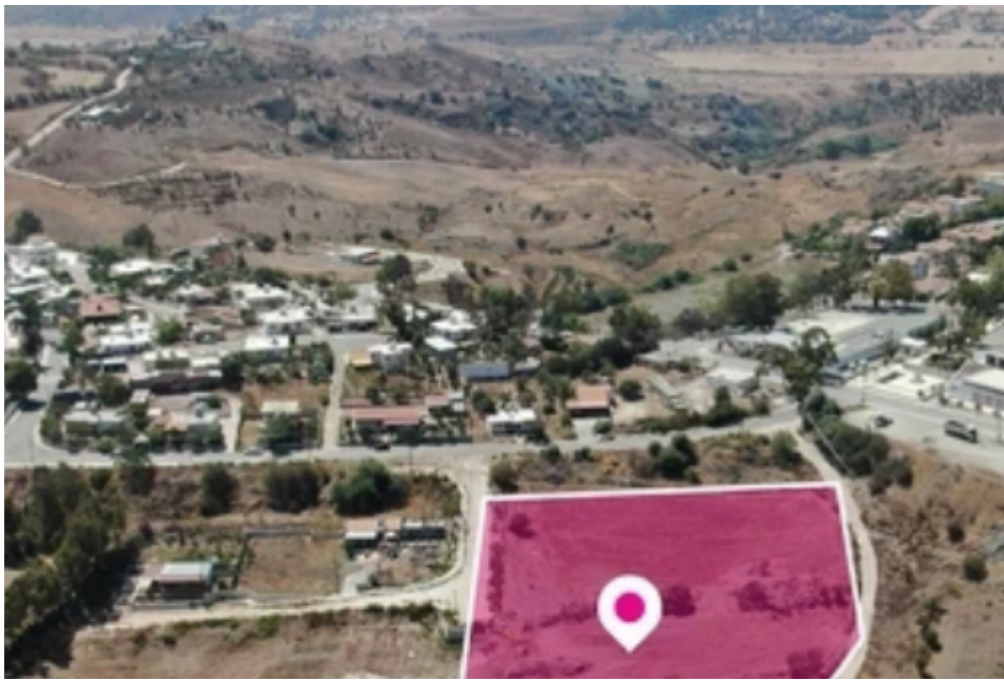



Total plot's-land's area: **8300 m²**



Available from: **2025-12-04**



Offered at: **121,000**



Type: **Residential**

""Residential Field, extending to about 8.300 sq.m. in total. Access to the field is via a right of way. The asset is located approx. 200m west of the church situated at the community's traditional square and approx. 160m northwest of the community's football stadium. The property falls within Zone H2, with a building coefficient of 90%, coverage of 50%, and permission for 2 floors (8.3m) of construction. GPS coordinates: 34.764384 32.598203""...

## Estate on map:







**Website:** [realty.com.cy/p/residential-land-8300-m<sup>2</sup>-ba5908597](https://realty.com.cy/p/residential-land-8300-m2-ba5908597)

**Email:** [om@liferealty.cy](mailto:om@liferealty.cy)

**Phone:** [+35795958898](tel:+35795958898) // [+35725714014](tel:+35725714014)

This ad is presented by listings admin, under supervision from ,  
Licensed Real Estate Agent Reg no: 1234, Lic no: 603/E