

## Industrial land 2967 m<sup>2</sup>

Nicosia, Palaioimetocho-2682 , Cyprus

This ad is presented by listings admin, under supervision from ,  
Licensed Real Estate Agent Reg no: 1234, Lic no: 603/E

**Offered at:** € 69,000

**Estate ID:** 23520

**Ref:** ba4776833

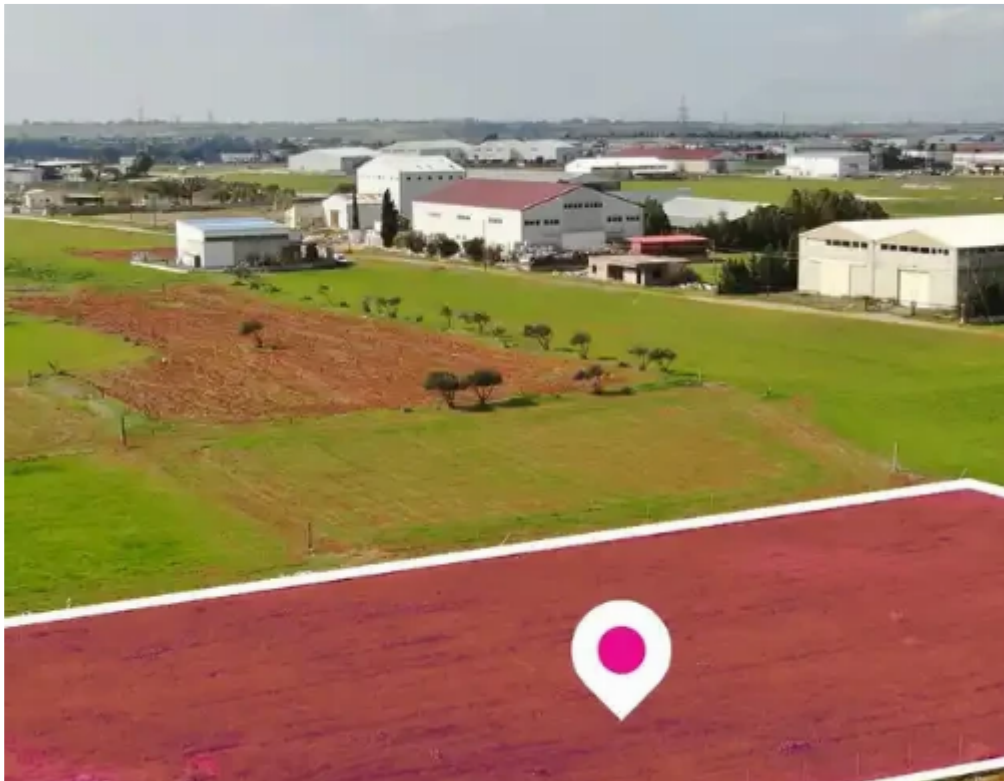
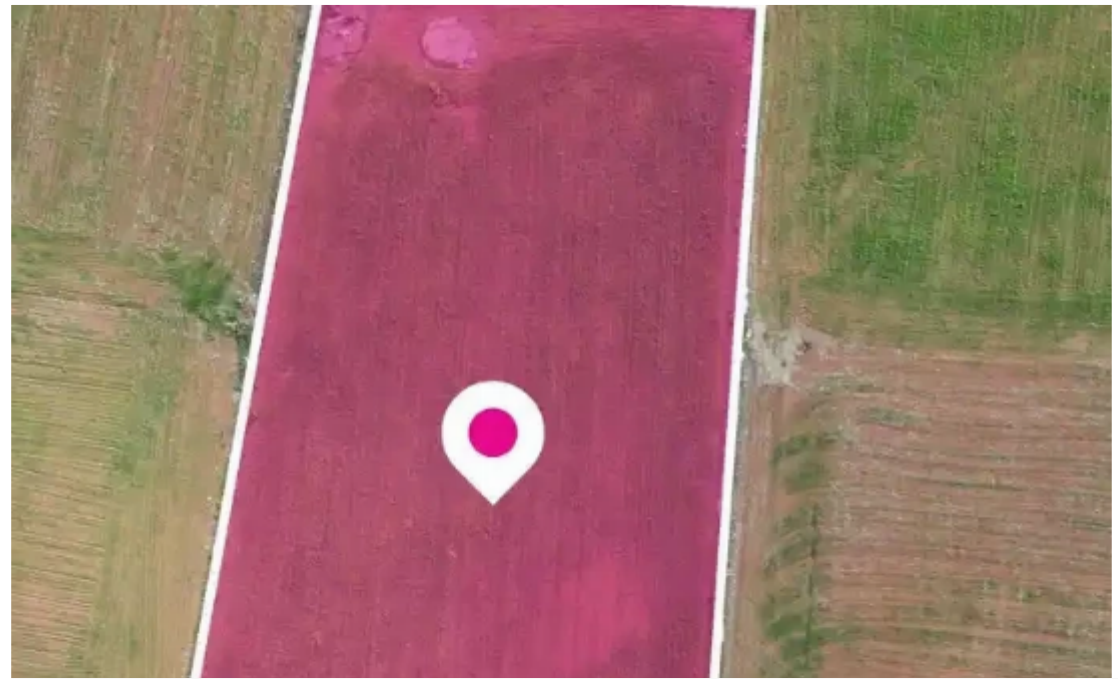
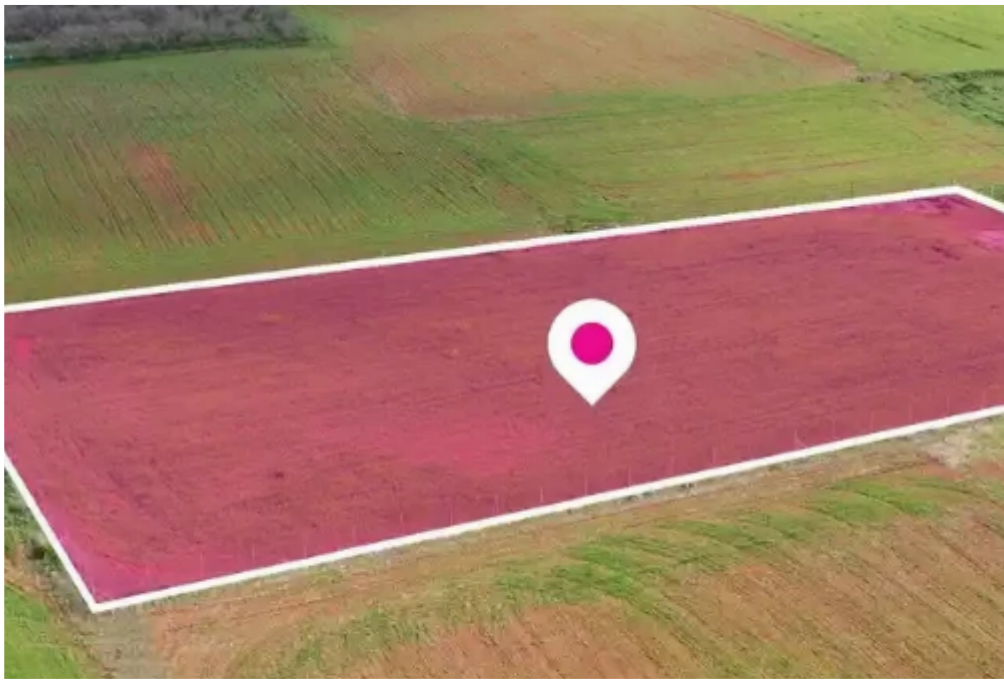



Total plot's-land's area: **2967 m²**



Available from: **2025-12-04**



Offered at: **69,000**



Type: **Industrial**

""""Industrial field in Palaioметоcho extending to about 2.967 sq.m. The property has a rectangular shape with a flat surface. The field currently is at a distance of 140m away from the nearest registered road. Nevertheless, according to the proposed future road network, the field may be affected by a division in two fields of 1.845 sq.m. with a total road frontage of approximately 45m and 420 sq.m. with a total road frontage of approximately 43m. The property is located approximately 1.8km to the Nicosia highway and approximately 430m to Grigori Afxentiou avenue.""""...

## Estate on map:





**Website:** [realty.com.cy/p/industrial-land-2967-m<sup>2</sup>-ba4776833](https://realty.com.cy/p/industrial-land-2967-m2-ba4776833)

**Email:** [om@liferealty.cy](mailto:om@liferealty.cy)

**Phone:** [+35795958898](tel:+35795958898) // [+35725714014](tel:+35725714014)

This ad is presented by listings admin, under supervision from ,  
Licensed Real Estate Agent Reg no: 1234, Lic no: 603/E