



Residential land 2651 m²

Limassol, Opalia-Hill-Panthea-Mesa-Geitonia-4008 , Cyprus

This ad is presented by listings admin, under supervision from ,
Licensed Real Estate Agent Reg no: 1234, Lic no: 603/E

Offered at: € 227,000

Estate ID: 23614

Ref: ba5942943

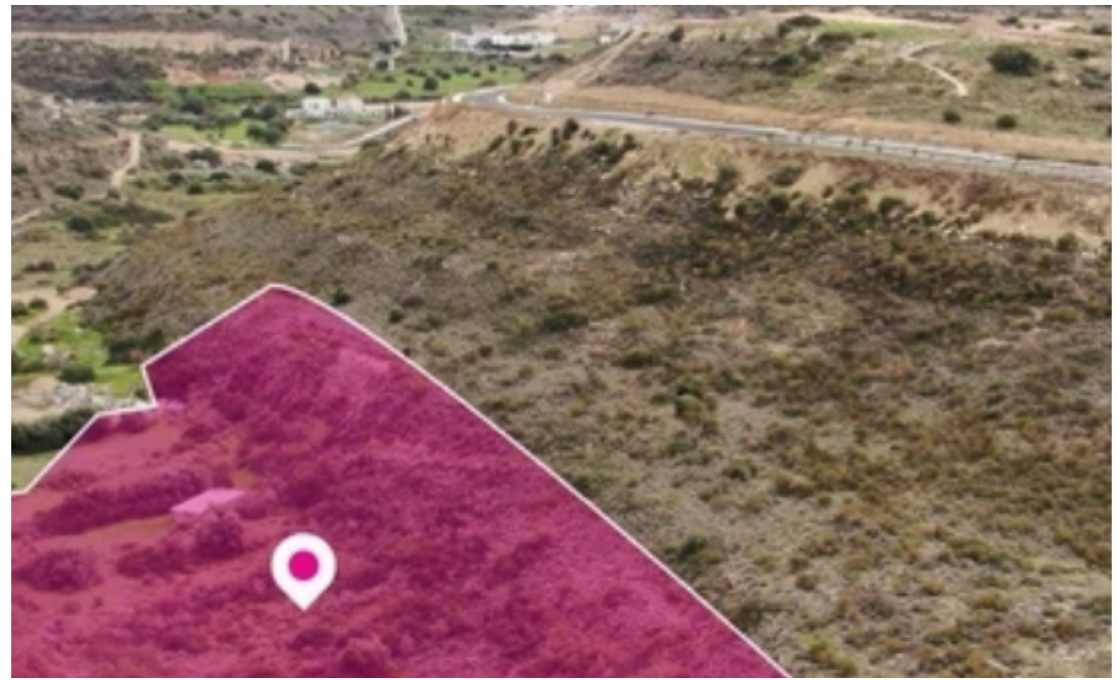



Total plot's-land's area: **2651 m²**



Available from: **2025-12-04**



Offered at: **227,000**



Type: **Residential**

""50% share of a residential field corresponds to 2,651 sq.m. out of 5,302 sq.m. in total and is located in Panthea Parish, Mesa Geitonia Municipality, Limassol. Access to the field is via a registered road with a total frontage of approximately 110m. The asset is located approximately 5km from A1 motorway and approximately 8km from Limassol city centre and the beach. The property falls within Zone ??10, with a building coefficient of 30%, coverage of 20%, and permission for 2 floors (10m) of construction. GPS coordinates: 34.724890, 33.035992""...

Estate on map:





Website: realty.com.cy/p/residential-land-2651-m²-ba5942943

Email: om@liferealty.cy

Phone: [+35795958898](tel:+35795958898) // [+35725714014](tel:+35725714014)

This ad is presented by listings admin, under supervision from ,
Licensed Real Estate Agent Reg no: 1234, Lic no: 603/E