

## Agricultural land 2877 m<sup>2</sup>

Paphos, Drouseia-8700 , Cyprus

This ad is presented by listings admin, under supervision from ,  
Licensed Real Estate Agent Reg no: 1234, Lic no: 603/E

**Offered at:** € 80,000

**Estate ID:** 23865

**Ref:** ba4772593



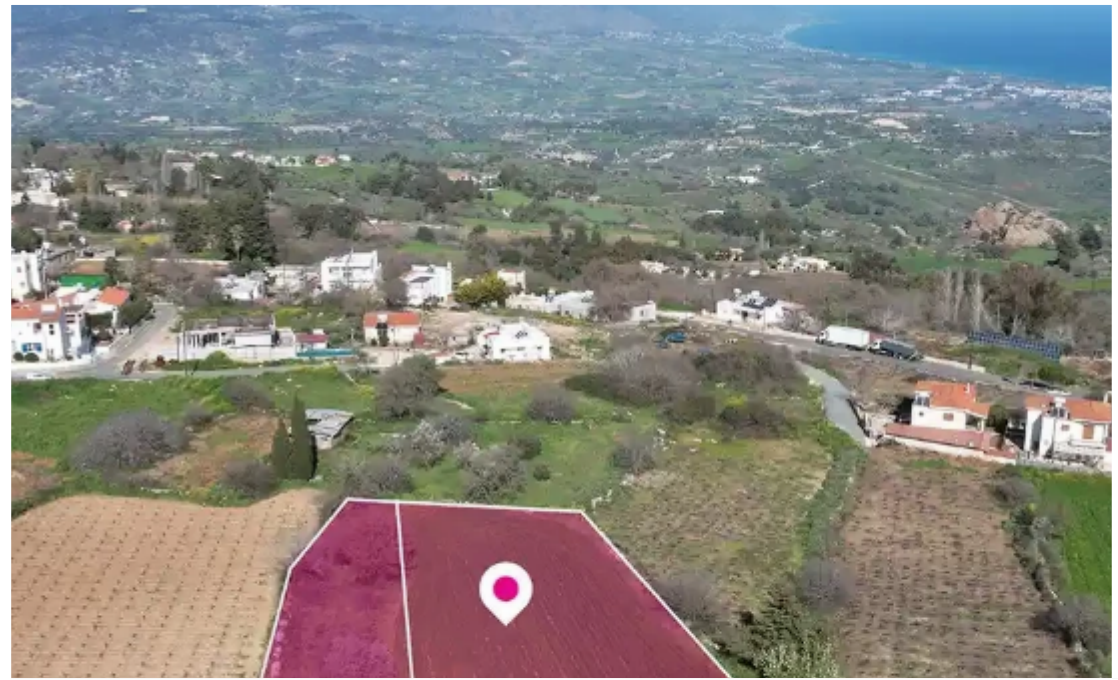
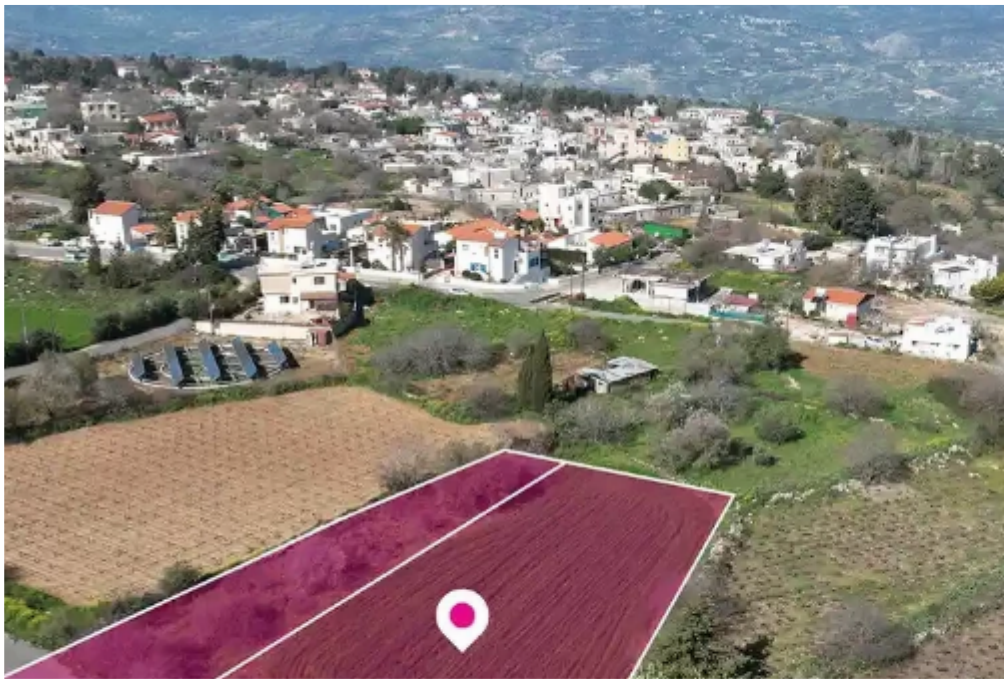



Total plot's-land's area: **2877 m²**



Available from: **2025-12-04**



Offered at: **80,000**



Type: **Residential**

""""Two Residential fields, extending to about 2.877 sq.m. out of 3.411 sq.m. The field with Reg. no. 0/11337 has a share of 50%. The asset is located approx. 10km from the motorway and approx. 10.5km from the beach. This property consists of: Property with registration number 0/11337, extending to approximately 1.069 sq.m. in total and falls within Zone ??8? with a building coefficient of 60%, coverage of 35%, and permission for 2 floors (7m) of construction. Property with registration number 0/13270, extending to approximately 2.342 sq.m. in total and falls within Zone ??8? with a building coefficient of 60%, coverage of 35%, and permission for 2 floors (7m) of construction. ...

## Estate on map:





**Website:** [realty.com.cy/p/agricultural-land-2877-m²-ba4772593](https://realty.com.cy/p/agricultural-land-2877-m²-ba4772593)

**Email:** [om@liferealty.cy](mailto:om@liferealty.cy)

**Phone:** [+35795958898](tel:+35795958898) // [+35725714014](tel:+35725714014)

This ad is presented by listings admin, under supervision from ,  
Licensed Real Estate Agent Reg no: 1234, Lic no: 603/E