



Residential land 3847 m²

Limassol, Pissouri-4607 , Cyprus

This ad is presented by listings admin, under supervision from ,
Licensed Real Estate Agent Reg no: 1234, Lic no: 603/E

Offered at: € 36,000

Estate ID: 23957

Ref: ba5519411

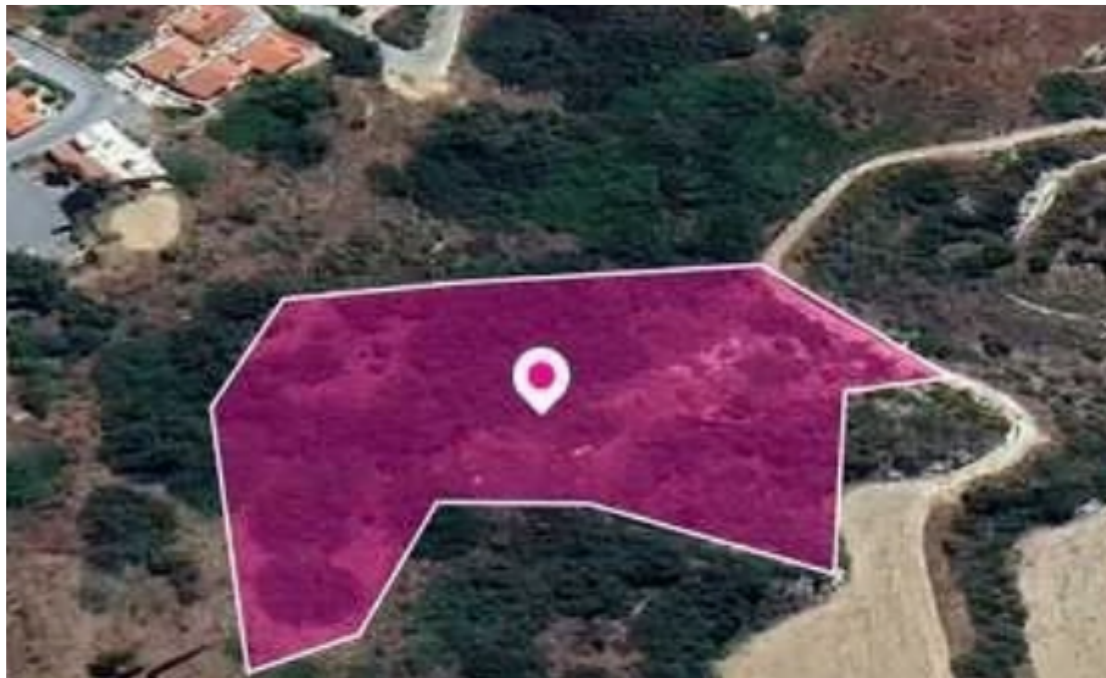



Total plot's-land's area: **3847 m²**



Available from: **2025-12-04**



Offered at: **36,000**



Type: **Residential**

""50% share of a residential field, extending to about 3,847 out of 7,693 sq.m. in total. The asset is located approx. 1,1 km south of Limassol - Paphos highway and approx. 200 m northeast of Pissouri centre. The property falls within Zone H5, with a building coefficient of 30%, coverage of 20%, and permission for 2 floors (8.3m) of construction. GPS coordinates: 34.673323 32.703713""...

Estate on map:





Website: [realty.com.cy/p/residential-land-3847-m²-ba5519411](https://realty.com.cy/p/residential-land-3847-m2-ba5519411)

Email: om@liferealty.cy

Phone: [+35795958898](tel:+35795958898) // [+35725714014](tel:+35725714014)

This ad is presented by listings admin, under supervision from ,
Licensed Real Estate Agent Reg no: 1234, Lic no: 603/E