



ΚΥΠΡΟΣ : 1 : 1220  
Τμήμα : 88  
Τμήμα : 1  
Τμήμα : 24  
1091102 : 01013A01

ΥΜΦΕΡΟΝ	
Μεγιστό	
0/0	

81021088012018

€ 160,000

## Residential land 227 m<sup>2</sup>

Limassol, Mesovounia-Kalogiroyi-Kefalokremmos-Germasogeias-Village-4045 , Cyprus

This ad is presented by listings admin, under supervision from ,  
Licensed Real Estate Agent Reg no: 1234, Lic no: 603/E

**Offered at:** € 160,000

**Estate ID:** 26198

**Ref:** ba5192504

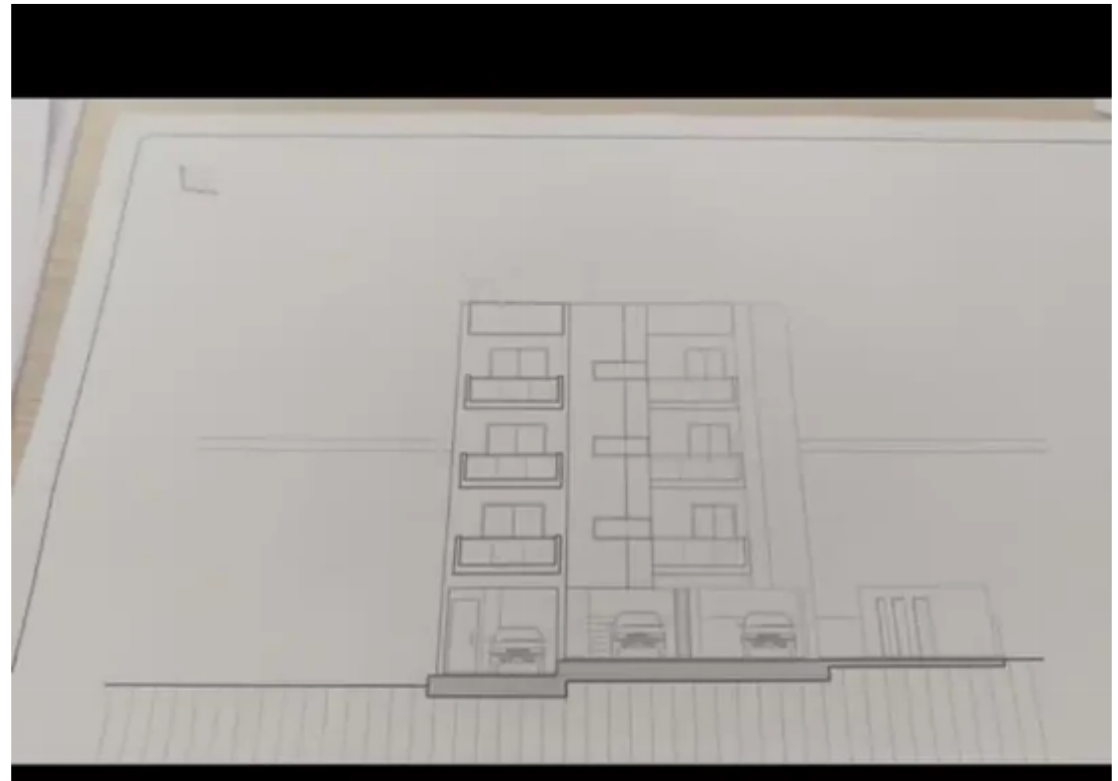
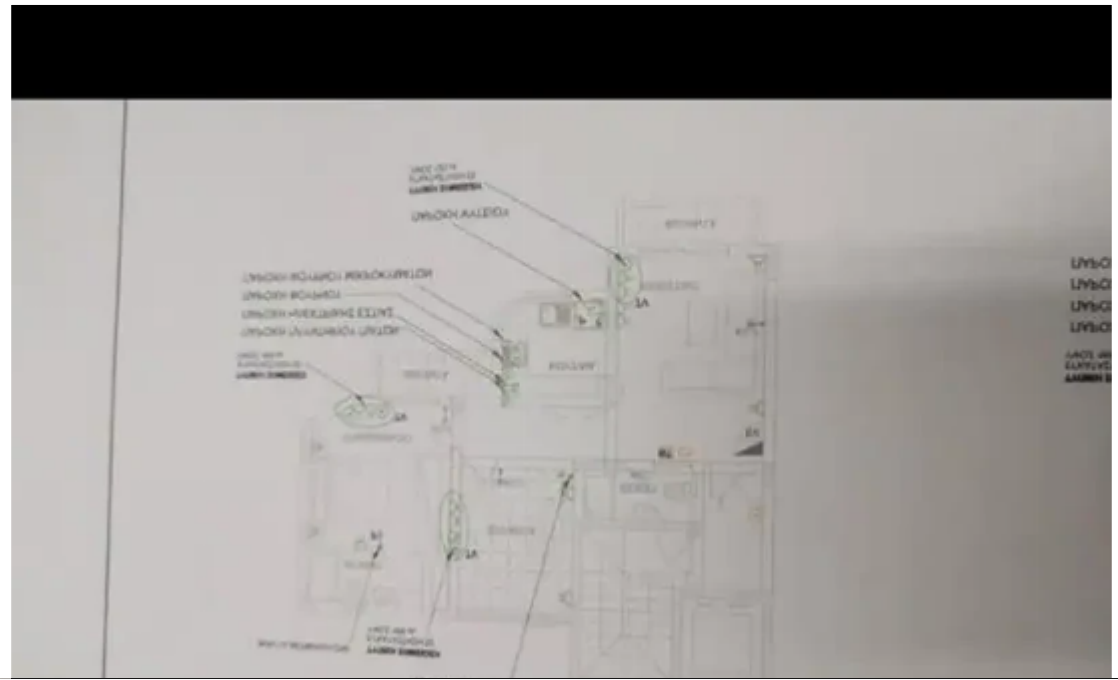
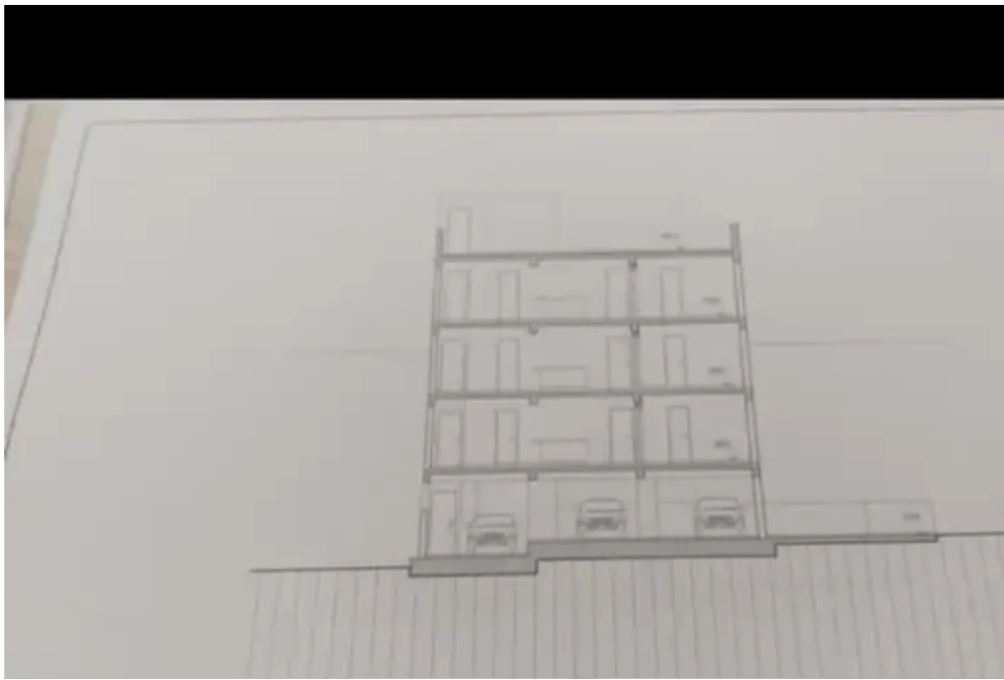



Total plot's-land's area: **227 m<sup>2</sup>**



Coverage: **70 %**



Density: **120 %**



Available from: **2024-04-05**



Offered at: **160,000**



Type: **Residential**

...

## Estate on map:

image not found or type unknown



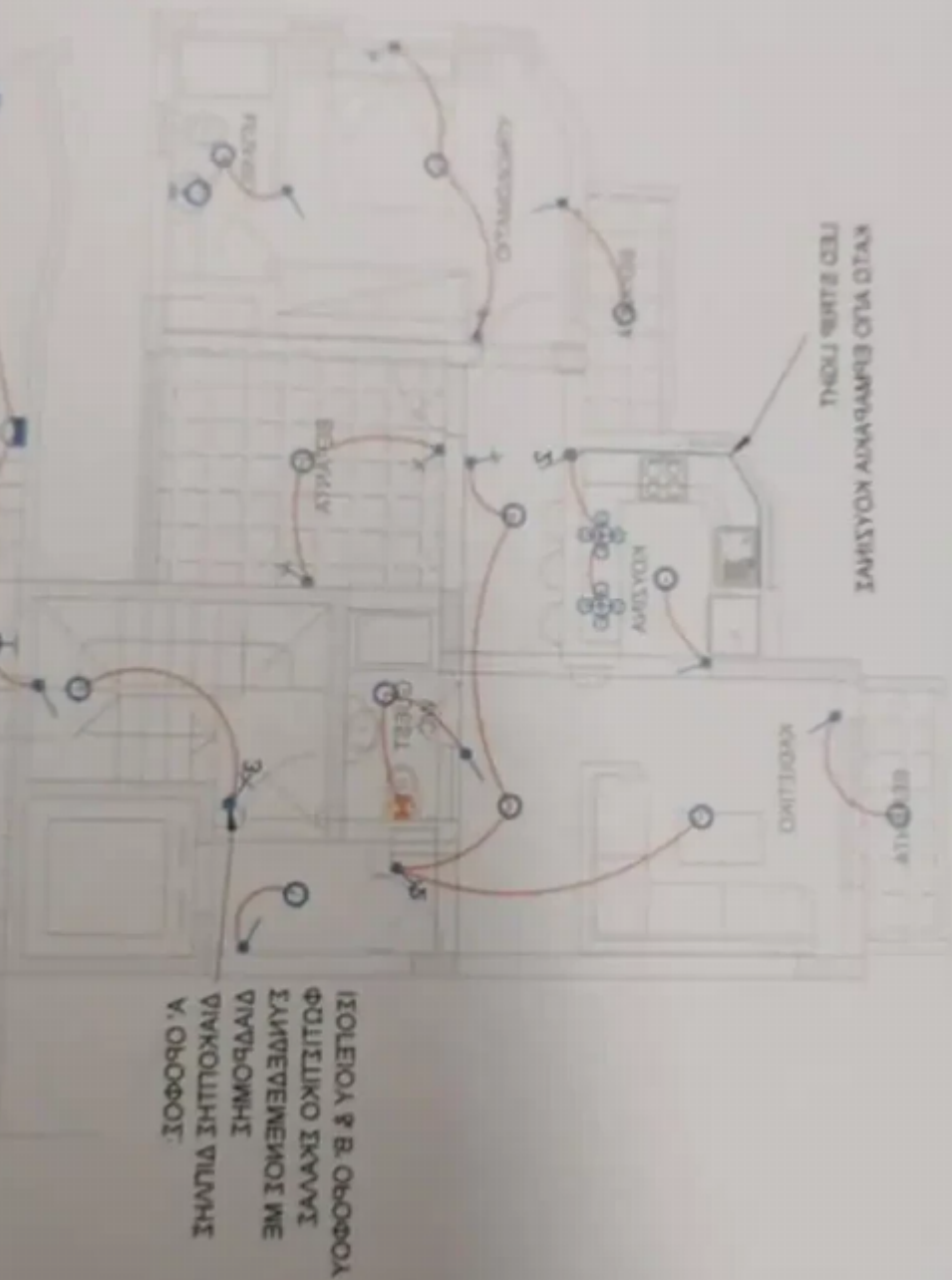

**Website:** [realty.com.cy/p/residential-land-227-m2-ba5192504](https://realty.com.cy/p/residential-land-227-m2-ba5192504)

**Email:** [info@rimatech.com.cy](mailto:info@rimatech.com.cy)

**Phone:** [+35795958898](tel:+35795958898) // [+35725714014](tel:+35725714014)

This ad is presented by listings admin, under supervision from ,  
Licensed Real Estate Agent Reg no: 1234, Lic no: 603/E

