

Residential land 1338 m²

€165.000

Paphos, Konia-8300 , Cyprus

This ad is presented by listings admin, under supervision from ,
Licensed Real Estate Agent Reg no: 1234, Lic no: 603/E

Offered at: €165,000

Estate ID: 26574

Ref: ba5210587

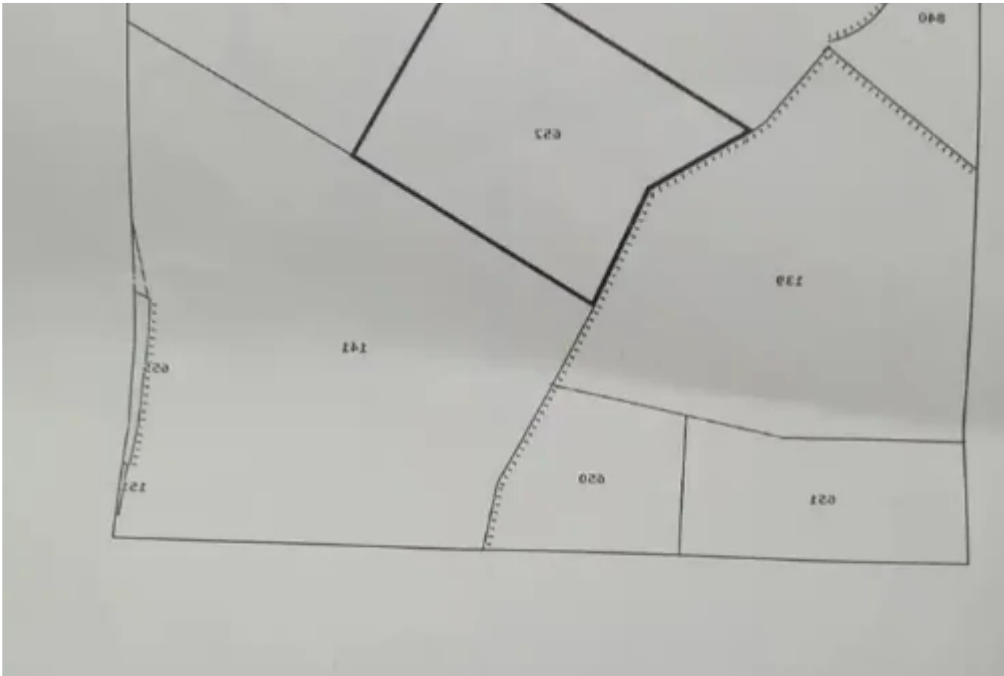

ΕΠΙΧΕΙΡΗΣΙΑ	ΠΕΡΙΟΧΗ	ΕΠΙΧΕΙΡΗΣΙΑ
022	022	022

Σημειώνεται ότι η περιοχή αυτή είναι υπό κατασκευή και η χρήση της είναι προσωρινή. Η περιοχή αυτή είναι υπό κατασκευή και η χρήση της είναι προσωρινή. Η περιοχή αυτή είναι υπό κατασκευή και η χρήση της είναι προσωρινή.



Total plot's-land's area: **1338 m²**



Coverage: **0 %**



Available from: **2024-04-16**



Offered at: **165,000**



Type: **Residential**



Planning zone: **??8**

This 1338m² residential field for sale is situated in the tranquil and charming area of Konia, Paphos (near Dimitri Hatzidimitriou street). With convenient access to the city center, this property is perfect for the construction of primary residences. Ideal for development and a promising investment opportunity for individuals and property developers alike, this land is located in Residential zone Ka8 with a building density of 60%, coverage coefficient of 35%, 2 floors allowed, and a maximum height of 10m. The residential field has a flat surface but is enclosed. For further information and to arrange a viewing, please do not hesitate to contact us....

Estate on map:

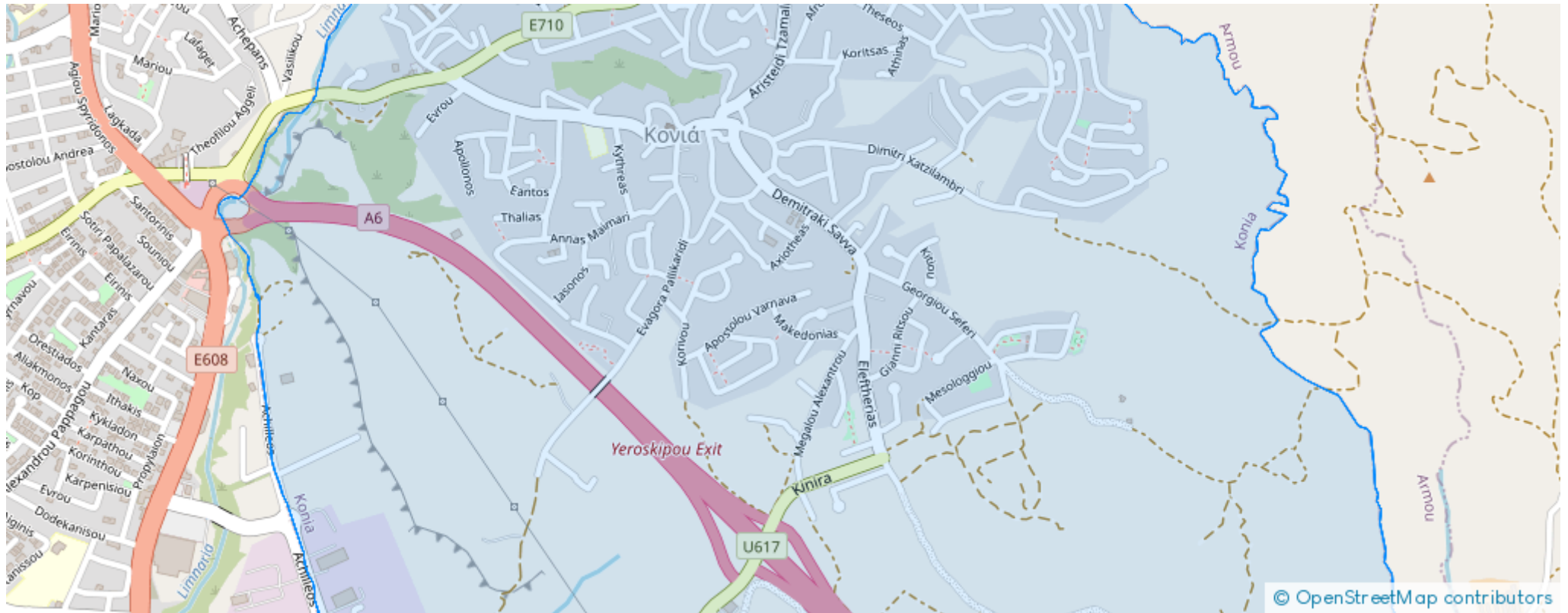

ΑΤΗΤΟΝΙΟΚ\ΖΟΜΗ		
ΑΜΗΜ		
(μ.τ. 30) ΥΟΙΧΑΜΕΤ ΟΔΑΒΜ		
ΔΡΟΜΟ	ΚΑΜΙΑ	ΕΧ3
	ΚΑΝΟΝΙΚΗ	ΠΕΡ
	ΚΑΜΙΑ	



Website: realty.com.cy/p/residential-land-1338-m²-€165.000-ba5210587

Email: info@rimatech.com.cy

Phone: [+35795958898](tel:+35795958898) // [+35725714014](tel:+35725714014)

This ad is presented by listings admin, under supervision from ,
Licensed Real Estate Agent Reg no: 1234, Lic no: 603/E

