



Contemporary 2-Bedroom Apartment in Columbia Area

Limassol, Columbia-Chalomantres-Potamos-Germasogeias-4043 ,
Cyprus

This ad is presented by listings admin, under supervision from ,
Licensed Real Estate Agent Reg no: 1234, Lic no: 603/E

Offered at: €534,150

Estate ID: 28053

Ref: MLS-11987

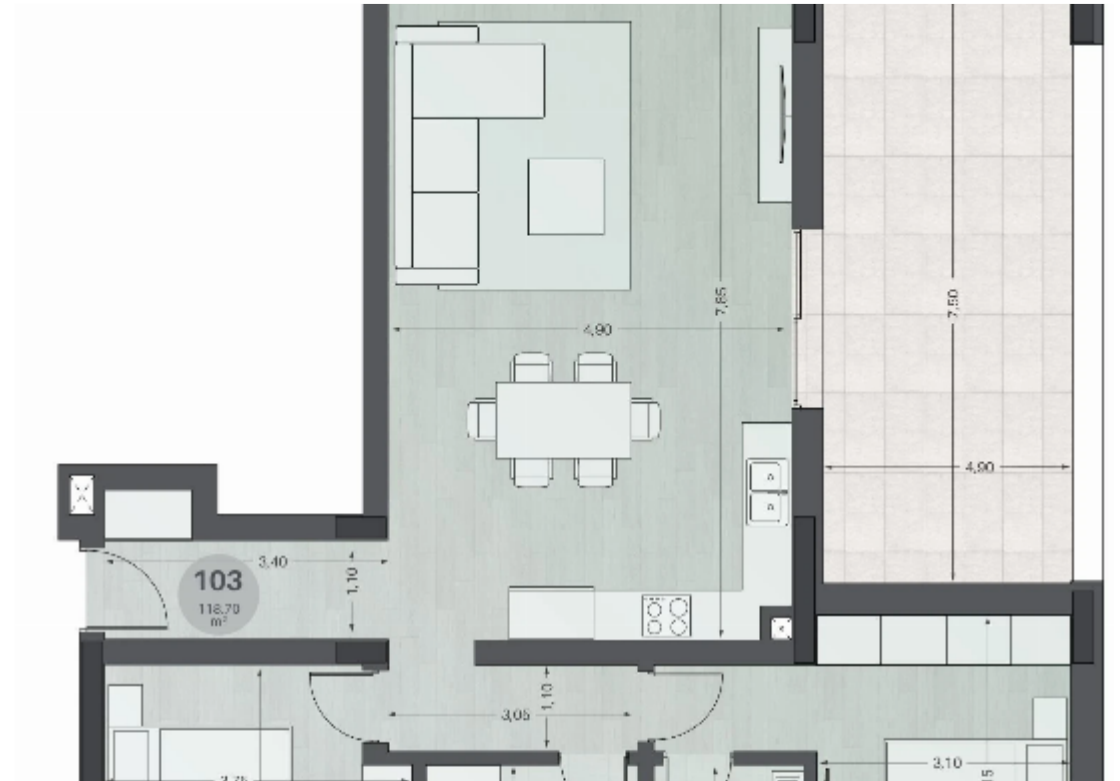



Bathrooms: **2**



Bedrooms: **2**



Available from: **2026-04-10**



Offered at: **534,150**



Type: **Apartment**



Veranda: **25 m²**

Discover a refined island lifestyle in this brand-new 2-bedroom, 2-bathroom apartment located in one of Limassol's most desirable neighborhoods — Columbia in Potamos Germasogeias. Nestled on the 2nd floor of an exclusive boutique residence, this contemporary home offers a harmonious blend of sophistication, comfort, and premium urban living. Living Space & Layout With 93 sqm of net indoor area and 25 sqm of covered verandas, this residence provides ample space for both relaxed living and elegant entertaining. The apartment is designed with floor-to-ceiling windows that flood the interior with natural light, enhancing the airy ambiance. Modern lines, neutral tones, and high ceilin...

Estate on map:

image not found or type unknown





Website: realty.com.cy/p/contemporary-2-bedroom-apartment-in-columbia-area-MLS-11987

Email: om@liferealty.cy

Phone: [+35795958898](tel:+35795958898) // [+35725714014](tel:+35725714014)

This ad is presented by listings admin, under supervision from ,
Licensed Real Estate Agent Reg no: 1234, Lic no: 603/E