

ΗΜΕΡΟΜΗΝΙΑ ΠΑΡΑΛΑΒΗΣ  
15 ΜΑΡ. 2018  
ΠΟΛΙΤΕΧΝΙΚΗ ΔΡΑΧΗ

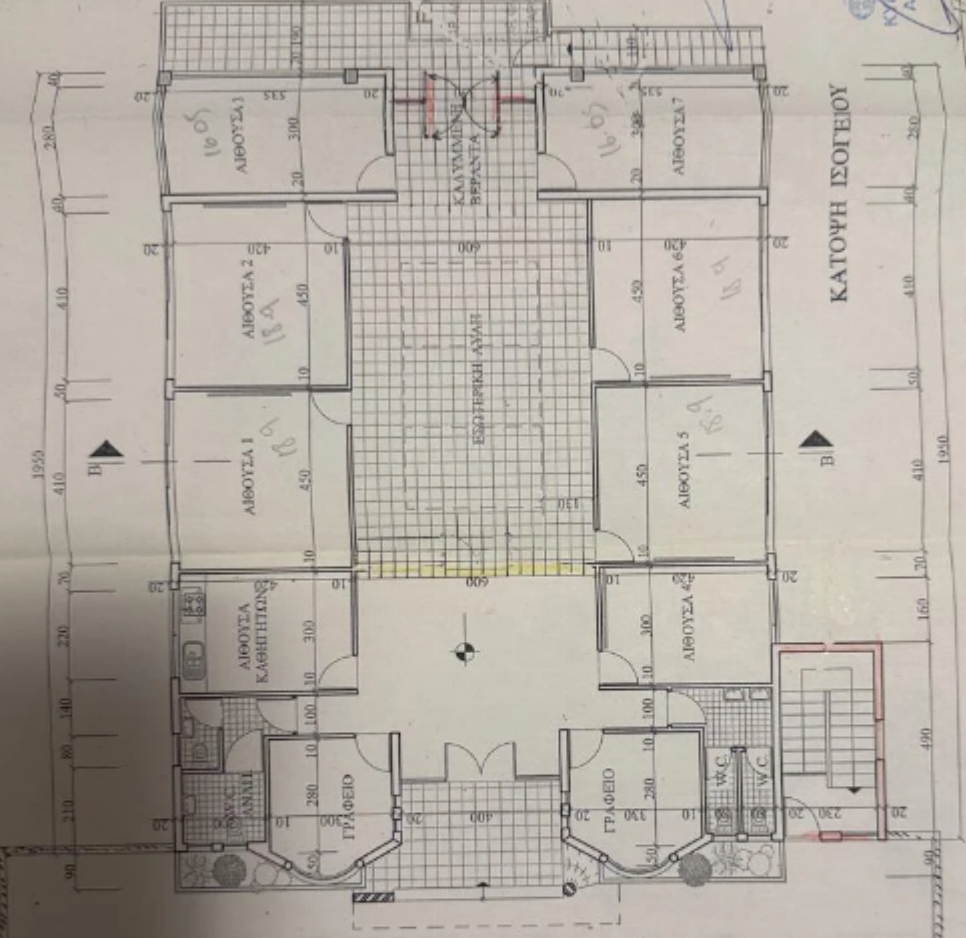

ΚΑΤΟΥΗ ΙΣΟΓΕΙΟΥ

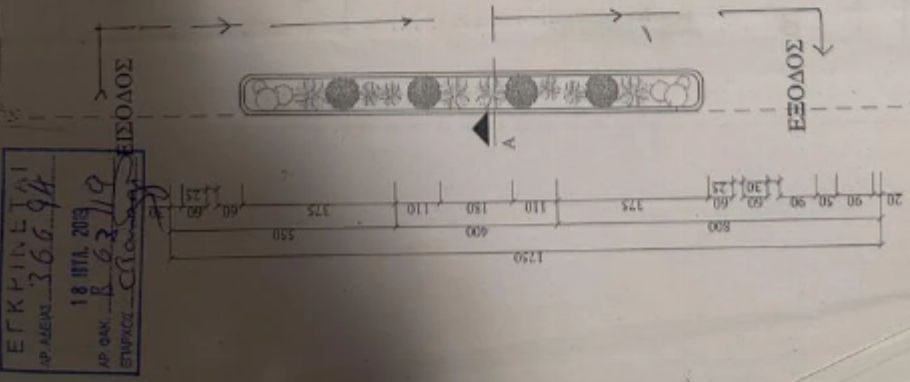

ΚΥΡΙΑΚΟΣ ΚΥΝΙΓΙΩΣ  
Architect D.A.C.C.

DR. No  
AI  
ΚΥΡΙΑΚΟΣ ΚΥΝΙΓΙΩΣ  
Architect & Interior Designer  
Landings Address  
Tel: 25224441 / 25230343 / 99636551  
Fax: 25279660



DR: ΚΑΤΟΥΗ  
DATE: ΑΡΧΑΙΟΣ 2010  
SCALES: 1:100

ΠΡΟΤΙΠΗΘΗ ΠΡΙΜΗ  
DE ΠΑΡΕΚΚΛΗΣΙΑ

# Building for rent

Limassol, Parekklesia-4520 , Cyprus

This ad is presented by listings admin, under supervision from ,  
Licensed Real Estate Agent Reg no: 1234, Lic no: 603/E

Offered at:

Price upon Viewing Request

Estate ID: 28135

Ref: MLS-78020

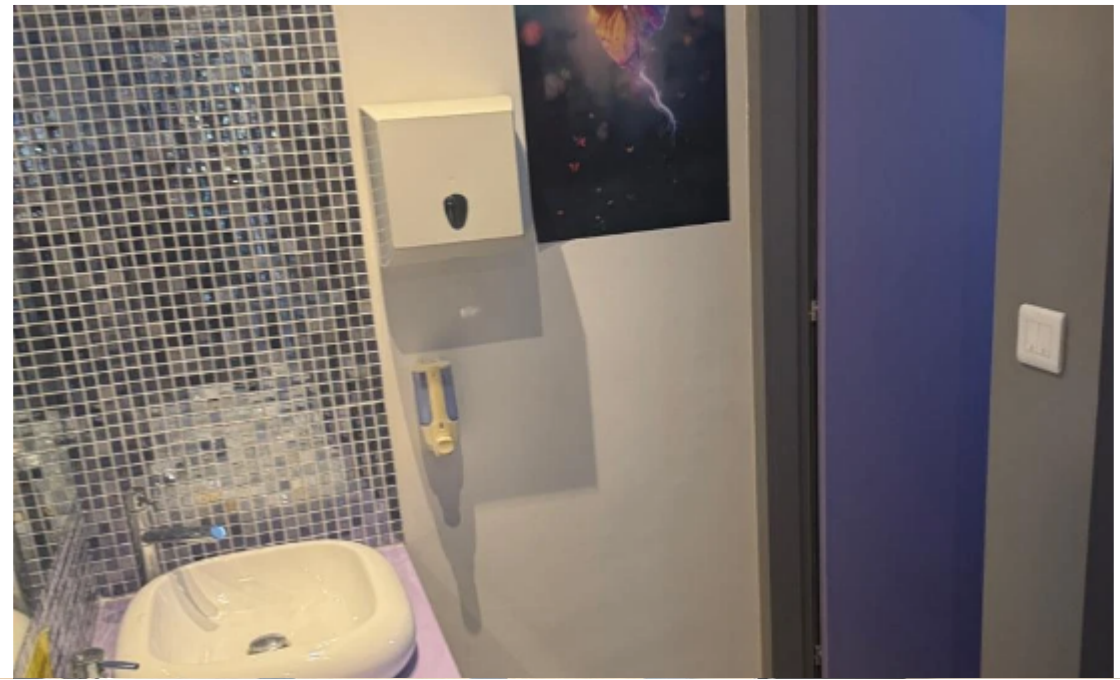



Available from: **2026-04-10**



Offered at:



Type: **Space**

**Price upon Viewing Request**

? 300 m<sup>2</sup> Building with Great Potential | Ideal for Commercial Use? Property Type: Commercial/Office Space? Rooms: 6 large rooms? WCs: 4? Offices: 2? Kitchen: 1This spacious 300 square meter building offers a fantastic opportunity for the right client, ideally suited for commercial purposes such as office space or a business headquarters.? Key Features:• Six large rooms, ideal for office or educational use• Four WCs for convenience• Two private offices• Fully equipped kitchen for staff or client use• Perfect for a company headquarters or as a private business space? Potential Use:• Office Building• Company Headquarters• Private Business Space• Educat...

## Estate on map:

image not found or type unknown





**Website:** [realty.com.cy/p/building-for-rent-MLS-78020](https://realty.com.cy/p/building-for-rent-MLS-78020)

**Email:** [om@liferealty.cy](mailto:om@liferealty.cy)

**Phone:** [+35795958898](tel:+35795958898) // [+35725714014](tel:+35725714014)

This ad is presented by listings admin, under supervision from ,  
Licensed Real Estate Agent Reg no: 1234, Lic no: 603/E