



## Residential land 13000 m<sup>2</sup>

Limassol, Laneia-4744 , Cyprus

This ad is presented by listings admin, under supervision from ,  
Licensed Real Estate Agent Reg no: 1234, Lic no: 603/E

**Offered at:** € 1,300,000

**Estate ID:** 28179

**Ref:** ba5513061



Α/Α	ΕΠΙΠΕΔΟ	ΜΕΤΡ.
25	804m <sup>2</sup>	1 =
26	804m <sup>2</sup>	2 =
28	886m <sup>2</sup>	3 =
24	882m <sup>2</sup>	4 =
24	887m <sup>2</sup>	5 =
43	989m <sup>2</sup>	6 =
32	914m <sup>2</sup>	7 =
36	862m <sup>2</sup>	8 =
33	823m <sup>2</sup>	9 =
23	862m <sup>2</sup>	10 =
29	834m <sup>2</sup>	11 =

ΛΕΜΕΖΟΣ  
ΛΑΝΕΙΑ

1112

ΗΘ

13,248 m<sup>2</sup>

50%  
50%

ΨΗ

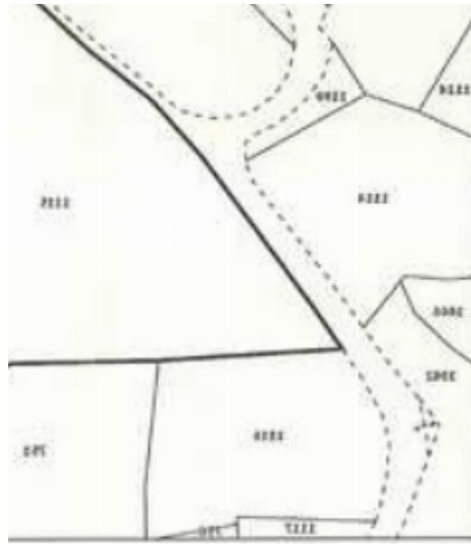

ΚΑΤΑΣΤΑΣΙΑ	
ΚΑΤΑΣΤΑΣΙΑ	ΚΑΤΑΣΤΑΣΙΑ
ΕΠΙΠΕΔΟ	
ΜΕΤΡ.	
Αριθμός φερέων : 2/Α/1702/2010	
02/01/2028 : 6422.200.00	
2002/1980	



Total plot's-land's area: **13000 m<sup>2</sup>**



Coverage: **20 %**



Density: **20 %**



Available from: **2026-04-10**



Offered at: **1,300,000**



Type: **Residential**

""""""The Project has an approved Planning Permit for 11 large Residential Plots and Public Green Area. Price is to be sold as it is. Otherwise it can be sold as Individual Plots at around €200/sqm.""""""...

## Estate on map:

image not found or type unknown





**Website:** [realty.com.cy/p/residential-land-13000-m²-ba5513061](https://realty.com.cy/p/residential-land-13000-m²-ba5513061)

**Email:** [om@liferealty.cy](mailto:om@liferealty.cy)

**Phone:** [+35795958898](tel:+35795958898) // [+35725714014](tel:+35725714014)

This ad is presented by listings admin, under supervision from ,  
Licensed Real Estate Agent Reg no: 1234, Lic no: 603/E