

Residential land 1041 m²

Limassol, Omodos-4760 , Cyprus

This ad is presented by listings admin, under supervision from ,
Licensed Real Estate Agent Reg no: 1234, Lic no: 603/E

Offered at: €190,000

Estate ID: 28415

Ref: ba5682287

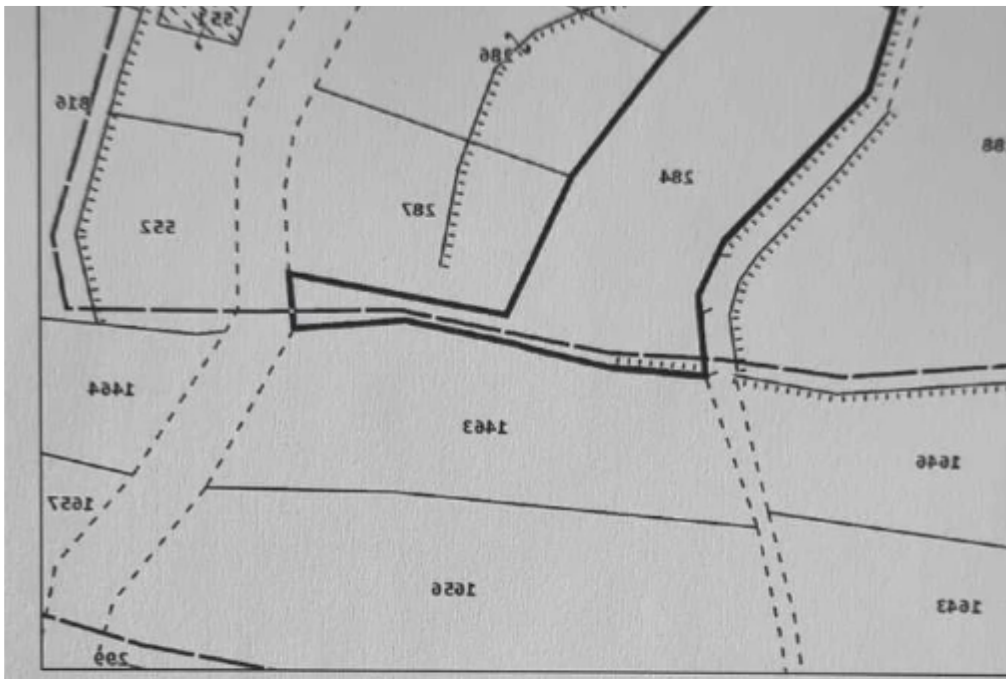



Total plot's-land's area: **1041 m²**



Coverage: **35 %**



Density: **60 %**



Available from: **2026-04-10**



Offered at: **190,000**



Type: **Residential**

Plot for Sale in the Picturesque Area of Prodromos, Limassol? Location: Prodromos, Limassol | Troodos VillagesKey Features:? Plot Size: 1,041 m²? Building Density: 60%? Coverage Ratio: 35%? First building permit approved? Possibility to build 3 apartment blocksDescription:This spacious and well-located plot in Prodromos offers excellent investment potential. Prodromos is one of the highest-altitude villages in Cyprus, known for its fresh mountain air, stunning scenery, and cool climate, making it an attractive location for year-round living or tourism projects.The land is ideal for residential development, whether for small residential complexes, holiday apartments, or pri...

Estate on map:

image not found or type unknown





Website: [realty.com.cy/p/residential-land-1041-m²-ba5682287](https://realty.com.cy/p/residential-land-1041-m2-ba5682287)

Email: om@liferealty.cy

Phone: [+35795958898](tel:+35795958898) // [+35725714014](tel:+35725714014)

This ad is presented by listings admin, under supervision from ,
Licensed Real Estate Agent Reg no: 1234, Lic no: 603/E