Exquisite 7-Bedroom Luxury Villa with Infinity Pool & Roof Garden in Germasogeia Hills

Limassol, Agia-Paraskevi-Hills-Germasogeias-Village-4049 , Cyprus

This ad is presented by listings admin, under supervision from ,

Licensed Real Estate Agent Reg no: 1234, Lic no: 603/E

Offered at: € 4,200,000

Estate ID: 28495

Ref: MLS-616

Powered by REALTY

MASSAGE ROOM
YOGA ROOM
SERVER ROOM
STORAGE
STORAGE
LAUNDRY
SAUNA
POOL

STORAGE
POOL

GUEST HOUSE
KITCHEN
STORAGE
DINING AREA
LIVING ROOM
POOL

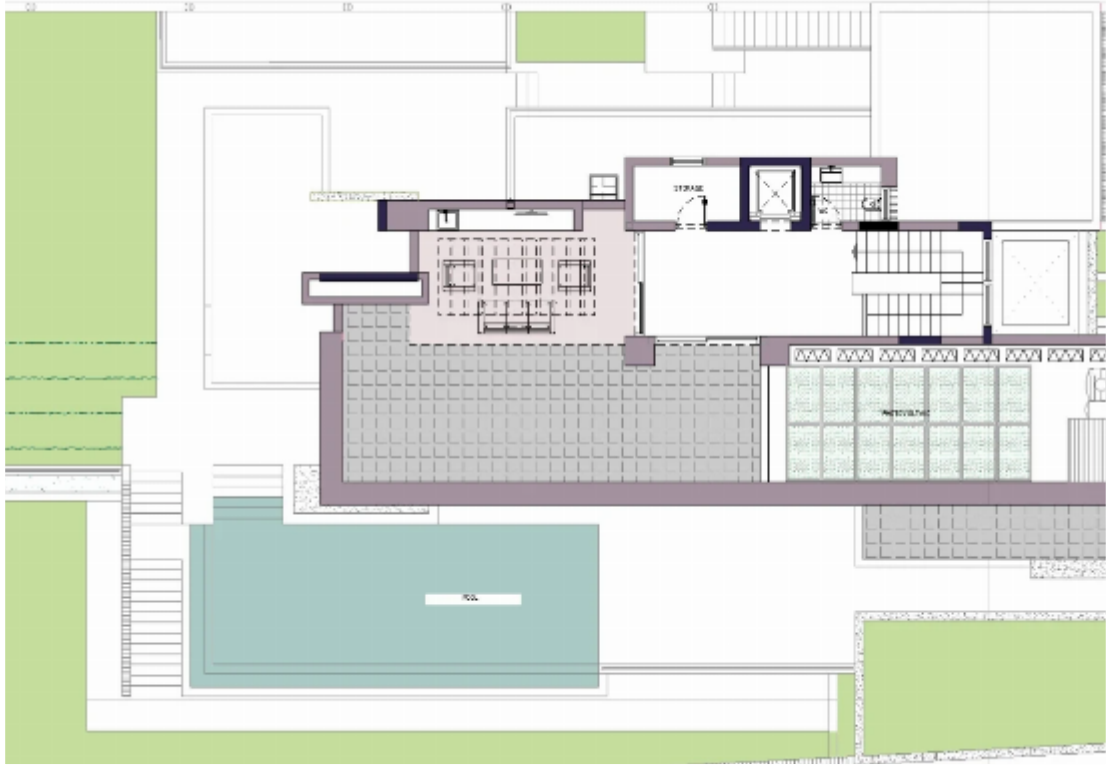
STORAGE
POOL

Bathrooms: **5+**

Bedrooms: **5**

Available from: **2026-04-10**

Offered at: **4,200,000**

Type: **Villa**

Discover unparalleled luxury living in this exceptional villa nestled in the serene hills of Germasogeia, Limassol — one of the most desirable residential areas on the island. Perfectly blending modern elegance with cutting-edge amenities, this brand-new residence redefines upscale Mediterranean real estate.? Prestigious Location Positioned in Agia Paraskevi Hills, just 10 minutes from Limassol's vibrant city center, the villa offers both seclusion and convenience. You'll enjoy proximity to private English schools, top hospitals, premium supermarkets, and the stunning beaches of Limassol — all within a 15-minute drive. With international airports less than an hour away, it's an ideal ...

Estate on map:

Image not found or type unknown

Website: realty.com.cy/p/exquisite-7-bedroom-luxury-villa-with-infinity-pool-&-roof-garden-in-germasogeia-hills-MLS-616

Email: om@liferealty.cy

Phone: +35795958898 // +35725714014

This ad is presented by listings admin, under supervision from , Licensed Real Estate Agent Reg no: 1234, Lic no: 603/E

Powered by REALTY